

01-22-DR-01

EAST 39TH ST. DRAINAGE

FROM PARK AVE. TO RIDDICK ST.

(INTERSECTION WITH PARK AVE. TO RIDDICK ST)

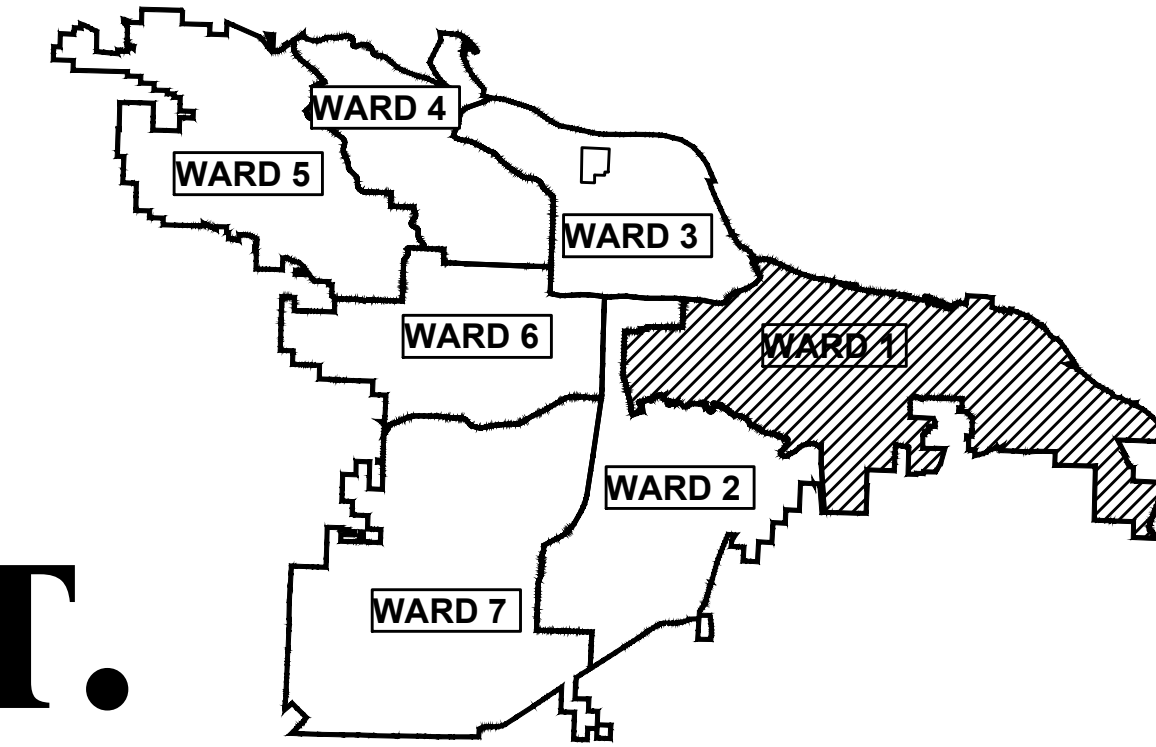

PROJECT LOCATION - WARD 2

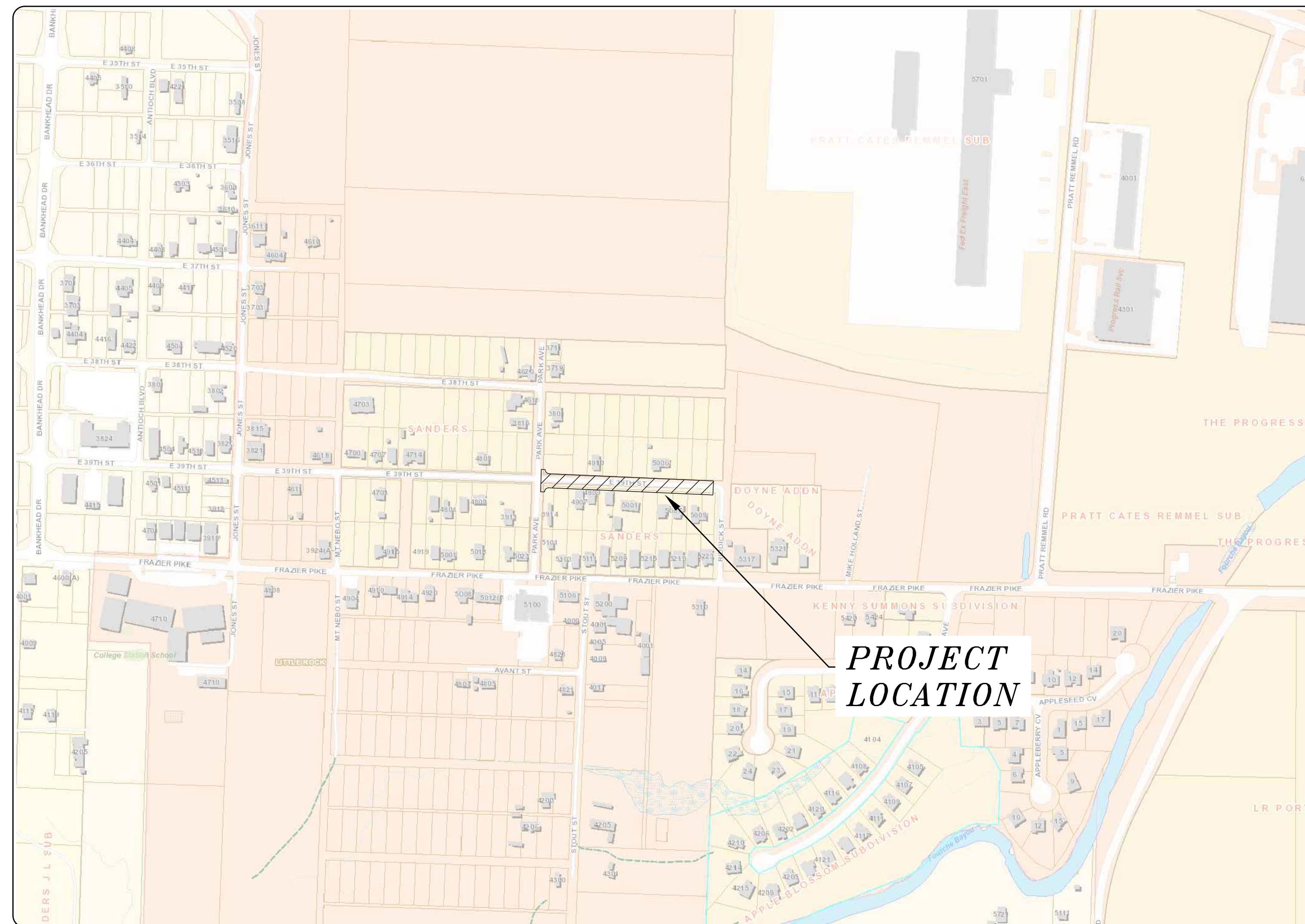
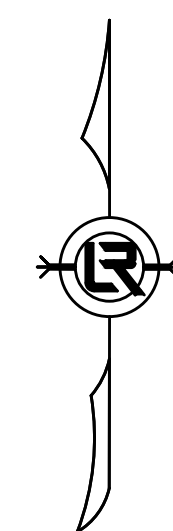

SHEET NO.	TITLE
C 100	COVER SHEET
C 200	QUANTITIES, GENERAL NOTES, LEGEND
C 300	FIELD TIES/LAYOUT SHEET - TBA
C 400	EXISTING CONDITIONS SITE PLAN
C 401	UTILITY RELOCATIONS
C 500	STREET PLAN AND PROFILE
C 501	STREET PLAN AND PROFILE
C 502	DRIVEWAY DETAIL - TBA
C 503	STREET CROSS SECTIONS
C 504	STREET CROSS SECTIONS
C 505	STREET CROSS SECTIONS
C 506	STREET CROSS SECTIONS
C 600	DRAINAGE PLAN AND PROFILE
C 601	DRAINAGE PLAN AND PROFILE
C 700	EROSION CONTROL PLAN
C 701	EROSION CONTROL PLAN
C 702	EROSION CONTROL PLAN
C 800	MAINTENANCE OF TRAFFIC



2023-2025
BOND PROGRAM

DEPARTMENT OF PUBLIC WORKS
CIVIL ENGINEERING
701 WEST MARKHAM STREET
LITTLE ROCK, ARKANSAS 72201



5800 Evergreen Drive
Little Rock, AR 72205
Ph (501) 663-8800
Fax (501) 588-0123
www.harboenv.com

REVISIONS	DATE

CITY OF LITTLE ROCK, ARKANSAS
EAST 39TH ST. DRAINAGE IMPROVEMENTS

COVER SHEET

DEPARTMENT OF PUBLIC WORKS
CIVIL ENGINEERING
701 W. MARKHAM
LITTLE ROCK, ARKANSAS 72201



60%
REVIEW
SET

DRAWN BY
JNS
DESIGNED
JNS
CHECKED
AHR
DATE
3/21/2024
SCALE
1" = 300'
PROJECT NO.
CLR # 01-22-DR-01
SHEET NO.
C100

CLR PROJECT # 01-22-DR-01			
EAST 39TH ST. DRAINAGE			
FROM PARK AVE. TO RIDDICK ST.			
2/2/2024			
ITEM NO.	DESCRIPTION OF ITEMS	CONTRACT QUANTITY	UNIT
	RELOCATED POWER POLES	6	EA
	RELOCATE TELEPHONE PEDESTALS	1	EA
2.01	SITE PREPARATION	1	L.S.
3.01	UNCLASSIFIED EXCAVATION	4416	C.Y.
3.40	TOPSOIL	213	C.Y.
4.01	AGGREGATE BASE COURSE	633	TON
7.06	ASPHALT PAVEMENT (3" THICK), STANDARD FINISH	13288	S.F.
8.03	CONCRETE CURB & GUTTER (CLASS 3)	1210	L.F.
9.04	CONCRETE SIDEWALK (4" THICK)	2988	S.F.
10.04	CURB INLET - 4' BOX	10	EA
10.10	REINFORCED CONCRETE HEADWALL	1	C.Y.
10.40	AREA INLET - 4' BOX	0	EA
13.15S	STORM DRAIN PIPE, 15" (SIDE)	748	LF
13.15RC	STORM DRAIN PIPE, 15" (CROSS)	30	L.F.
11.01	24" CONCRETE BOX	82	LF
11.06	REINFORCED CONCRETE HEADWALL	1.5	C.Y.
13.12S	STORM DRAIN PIPE, 12" (SIDE)	35	L.F.
14.01	SOLID SODDING (BERMUJDA)	2554	S.Y.
16.01	MAINTENANCE OF TRAFFIC	1	L.S.
24.05	ROCK DAM. (RD)	3	EA
24.14	STORM DRAIN INLET PROTECTION (ST)	12	EA
26.10	TRENCH & EXCAVATION SAFETY	1	L.S.

NOTES:

THIS AREA IS FOR ANY SPECIAL CONDITIONS OR NOTES THAT NEED TO BE ADDED TO THE PLAN SET THAT ARE NOT COVERED IN THE BID/CONTRACT DOCUMENTS OR STANDARD SPECIFICATIONS.

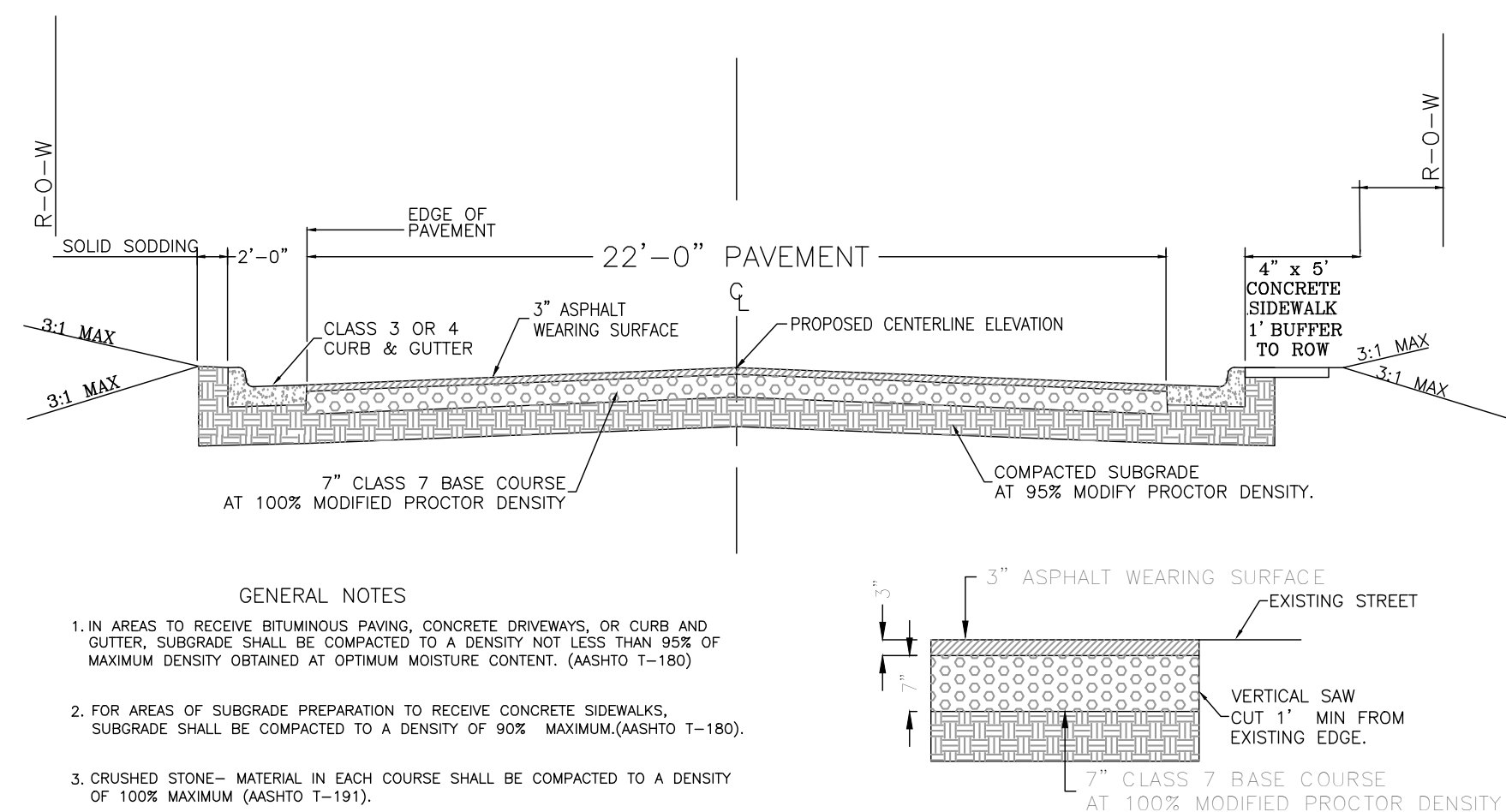

- GENERAL NOTES**
1. IN AREAS TO RECEIVE BITUMINOUS PAVING, CONCRETE DRIVEWAYS, OR CURB AND GUTTER, SUBGRADE SHALL BE COMPACTED TO A DENSITY NOT LESS THAN 98% OF MAXIMUM DENSITY OBTAINED AT OPTIMUM MOISTURE CONTENT. (ASHSTO T-190)
 2. FOR AREAS OF SUBGRADE PREPARATION TO RECEIVE CONCRETE SIDEWALKS, SUBGRADE SHALL BE COMPACTED TO A DENSITY OF 90% MAXIMUM (ASHSTO T-180).
 3. CRUSHED STONE - MATERIAL IN EACH COURSE SHALL BE COMPACTED TO A DENSITY OF 100% MAXIMUM (ASHSTO T-191).
 4. CENTERLINE PROFILE WILL REQUIRE HEIGHT GREATER THAN CURB FOR SOME STREETS TO MAINTAIN 2% CROSS-SLOPE.
- THICKNESS SHALL BE DETERMINED BY SOIL TEST AND PAVEMENT DESIGN IF REQUIRED BY DEPARTMENT OF PUBLIC WORKS.
- 20'-0" PAVEMENT FOR MINOR RESIDENTIAL WHERE APPROVED BY CITY.

*NOTE: PAVEMENT RECONSTRUCTION TO CENTERLINE IS REQUIRED WHEN EXISTING STREET DOES NOT MEET THESE STANDARDS.

PROPOSED STREET SECTION DETAIL
NTS

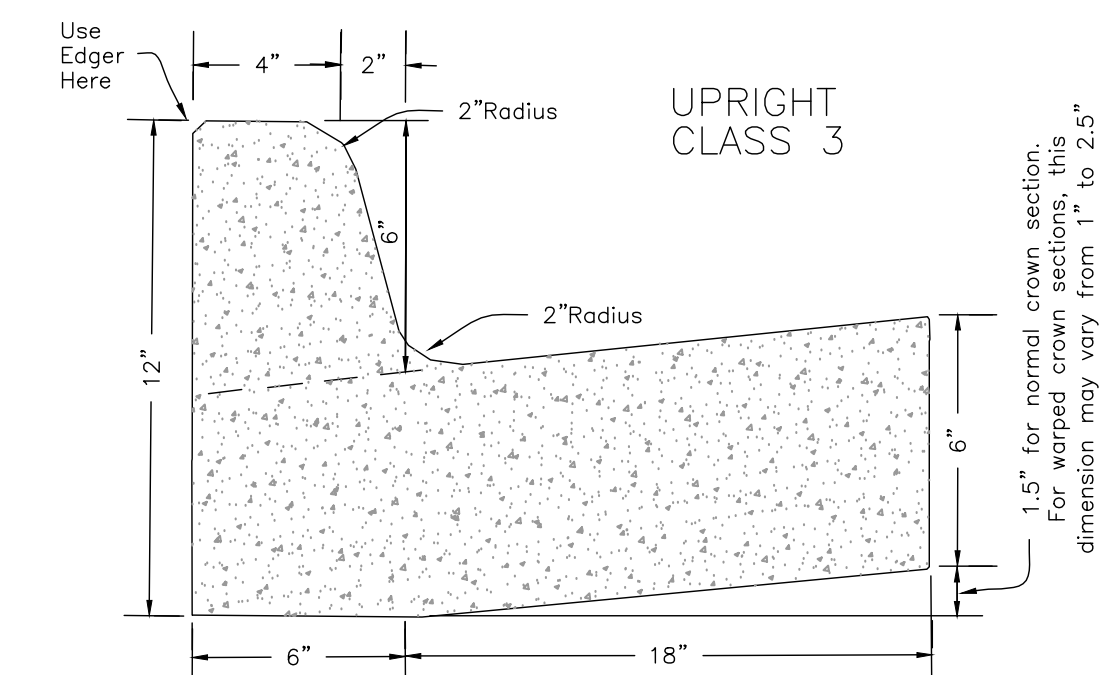

Install 1/2" Bituminous Expansion Joint Material
At 100' Max. Intervals Or At Tie Ins To Boxes,
Radius Returns Or Driveway Aprons. Control Joints
15' Max. O.C.
Joint Sealant Shall be Sonneborn SL2 Self Leveling Urethane
as Manufactured by Chemrexx or Equivalent.

PROPOSED CURB & GUTTER CROSS-SECTION (CLASS 3)
NTS

EXISTING

- IRON ROD
- PK NAIL
- R.R. SPIKE
- CONC. MONUMENT
- WATER VALVE
- WATER METER
- FIRE HYDRANT
- GAS METER
- GAS VALVE
- CLEAN-OUT
- GUARD POST (BOLLARD)
- SIGN POST
- BENCHMARK
- STORM SEWER MANHOLE
- SANITARY SEWER MANHOLE
- TELEPHONE MANHOLE
- ELECTRIC MANHOLE
- TELEPHONE BOX
- ELECTRIC BOX
- CABLE BOX
- UTILITY POLE
- GUY WIRE
- LIGHT POLE
- POST OR POLE (TYPE AS NOTED)
- MAILBOX
- DECIDUOUS TREE
- EVERGREEN/CONIFEROUS TREE
- BUSH
- PROPERTY LINE
- SETBACK LINE
- EASEMENT LINE
- CURB
- FENCE
- OVERHEAD ELECTRIC
- OVERHEAD TELEPHONE
- OVERHEAD CABLE
- UNDERGROUND TELEPHONE
- UNDERGROUND ELECTRIC
- UNDERGROUND CABLE
- WATER LINE
- SEWER LINE
- GAS LINE
- STORM SEWER/CULVERT
- EDGE OF WOODS
- CONTOUR LINE
- EXISTING DITCH



PROPOSED

- PROPOSED CONTOUR
- PROPOSED SPOT ELEVATION
- PROPOSED SPOT CURB ELEVATION
- STORM SEWER - PIPE
- STORM SEWER - MITERED END SECTION
- STORM SEWER - GRATE INLET
- STORM SEWER - JUNCTION BOX
- STORM SEWER - FLARED END SECTION
- STORM SEWER - HEADWALL
- STORM SEWER - SINGLE WING
- STORM SEWER - DOUBLE WING
- STORM SEWER - AREA INLET
- GRADE BREAK LINE
- HIGH POINT
- LOW POINT
- CUT LINE
- FILL LINE
- SANITARY SEWER PIPE
- SANITARY SEWER MANHOLE
- PROPOSED CURB
- PROPOSED CONCRETE
- CONSTRUCTION - ENTRANCE/EXIT
- CHECK DAM
- DIVERSION BERM
- DOWNDRAIN STRUCTURE - TEMPORARY
- ROCK DAM
- SEDIMENT BARRIER - SILT FENCE
- SEDIMENT BARRIER - GRAVEL RING
- SEDIMENT BARRIER - BLOCK & GRAVEL
- SEDIMENT BARRIER - BLOCK
- TEMPORARY SEDIMENT BASIN
- SILT FENCE - TYPE A
- SILT FENCE - TYPE B
- SILT FENCE - TYPE C
- STORM DRAIN OUTLET PROTECTION
- SURFACE ROUGHENING
- DISTURBED AREA STABILIZATION -TEMPORARY STABILIZATION
- DISTURBED AREA STABILIZATION -TEMPORARY GRASSING
- DISTURBED AREA STABILIZATION -PERMANENT GRASSING
- MATTING/BLANKETS
- PROPOSED BOX CULVERT

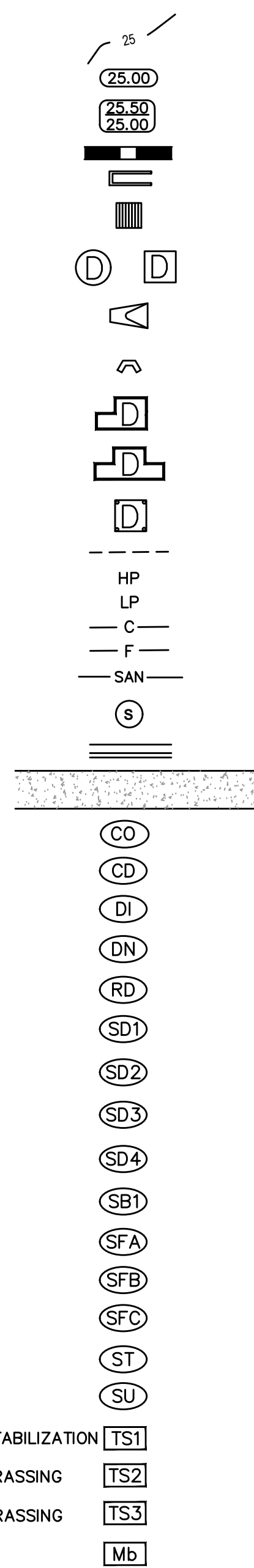

REVISIONS	DATE
-	-

CITY OF LITTLE ROCK, ARKANSAS
EAST 39TH ST. DRAINAGE IMPROVEMENTS
GENERAL NOTES, LEGEND AND QUANTITIES

DEPARTMENT OF PUBLIC WORKS
CIVIL ENGINEERING
701 W. MARKHAM
LITTLE ROCK, ARKANSAS 72201

60% REVIEW SET

DRAWN BY
JNS
DESIGNED
JNS
CHECKED
AHR
DATE
3/13/2024
SCALE
N/A
PROJECT NO.
CLR # 01-22-DR-01
SHEET NO.
C200

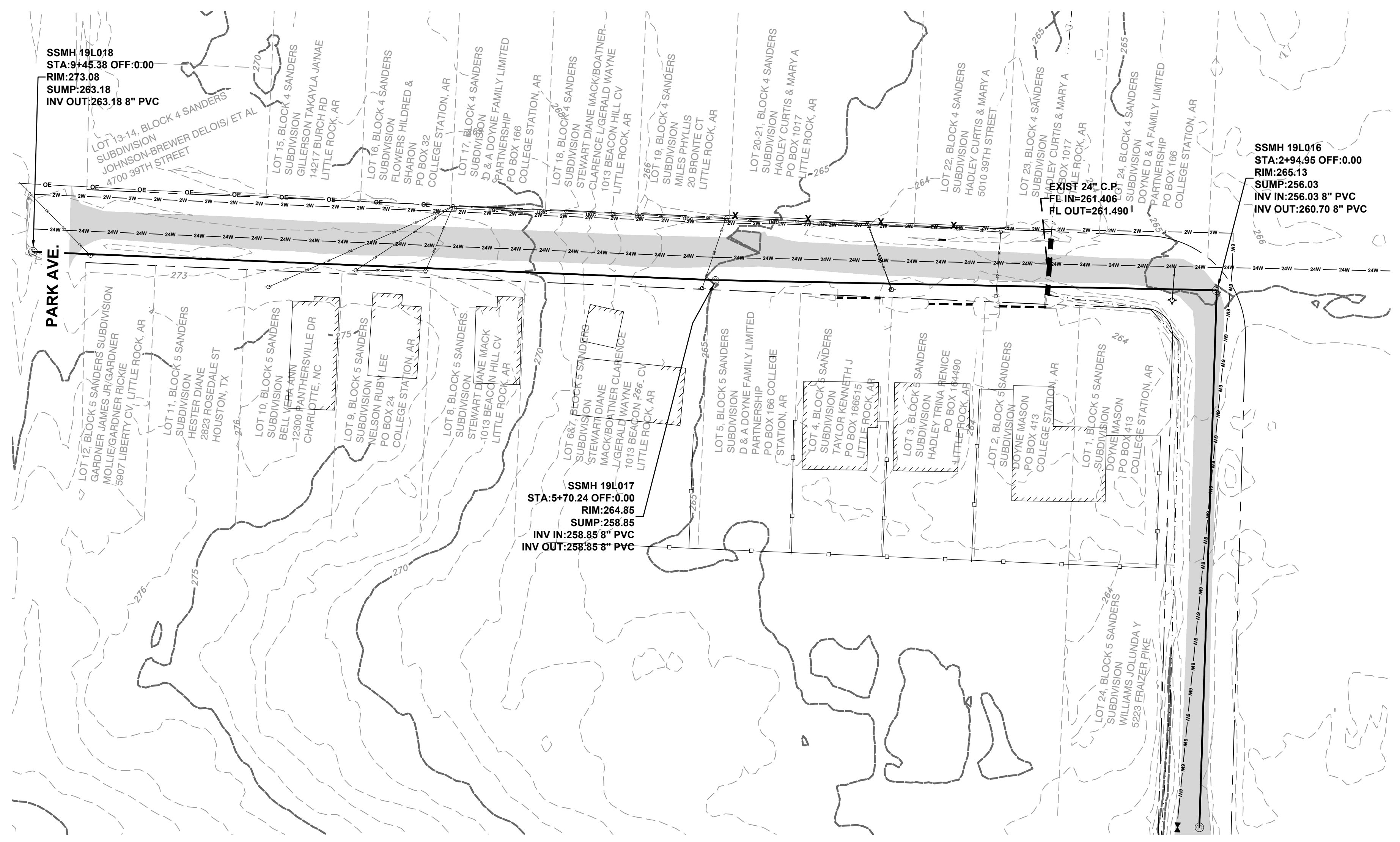

REVISIONS	DATE

CITY OF LITTLE ROCK, ARKANSAS
EAST 39TH ST. DRAINAGE IMPROVEMENTS
EXISTING CONDITIONS SITE PLAN

DEPARTMENT OF PUBLIC WORKS
 CIVIL ENGINEERING
 701 W. MARKHAM
 LITTLE ROCK, ARKANSAS 72201

60%
REVIEW
SET

DRAWN BY
 JNS
 DESIGNED
 JNS
 CHECKED
 AHR
 DATE
 3/12/2024
 SCALE
 AS NOTED
 PROJECT NO.
 CLR # 01-22-DR-01
 SHEET NO.
C400

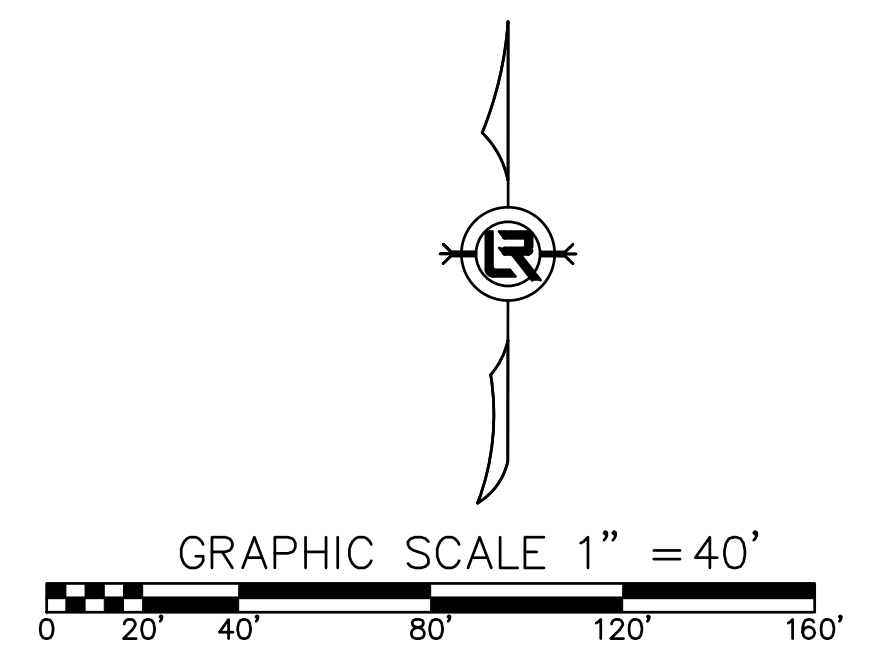

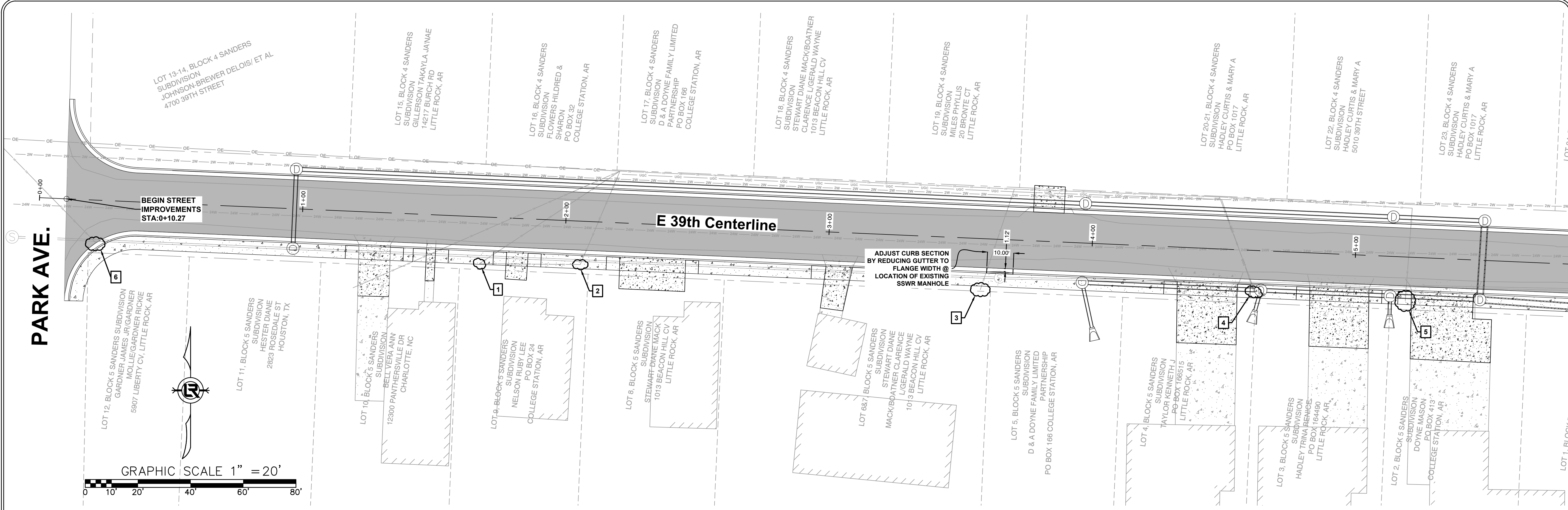

REVISIONS	DATE

CITY OF LITTLE ROCK, ARKANSAS
EAST 39TH ST. DRAINAGE IMPROVEMENTS
 UTILITY RELOCATIONS

DEPARTMENT OF PUBLIC WORKS
 CIVIL ENGINEERING
 701 W. MARKHAM
 LITTLE ROCK, ARKANSAS 72201

**60%
 REVIEW
 SET**

DRAWN BY
 JNS
DESIGNED
 JNS
CHECKED
 AHR
DATE
 3/12/2024
SCALE
 H: 1" = 20' V: 1" = 4'
PROJECT NO.
 CLR # 01-22-DR-01
SHEET NO.
C500

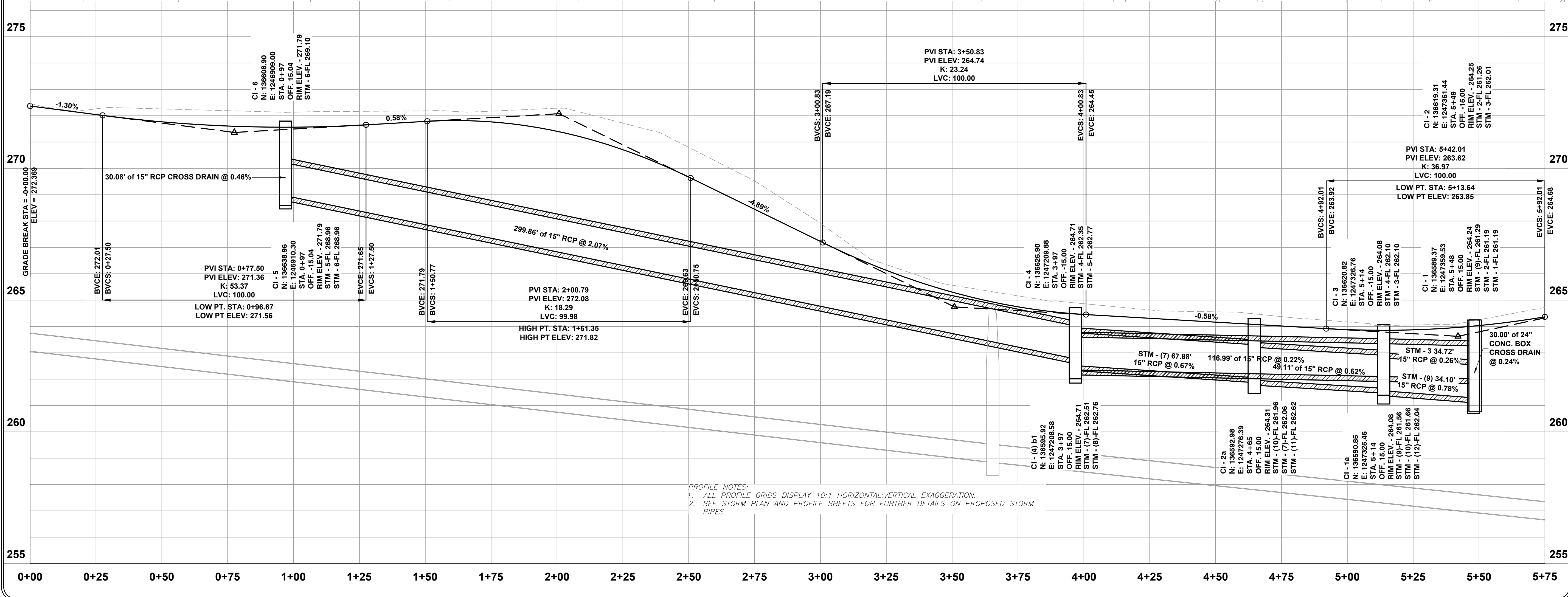
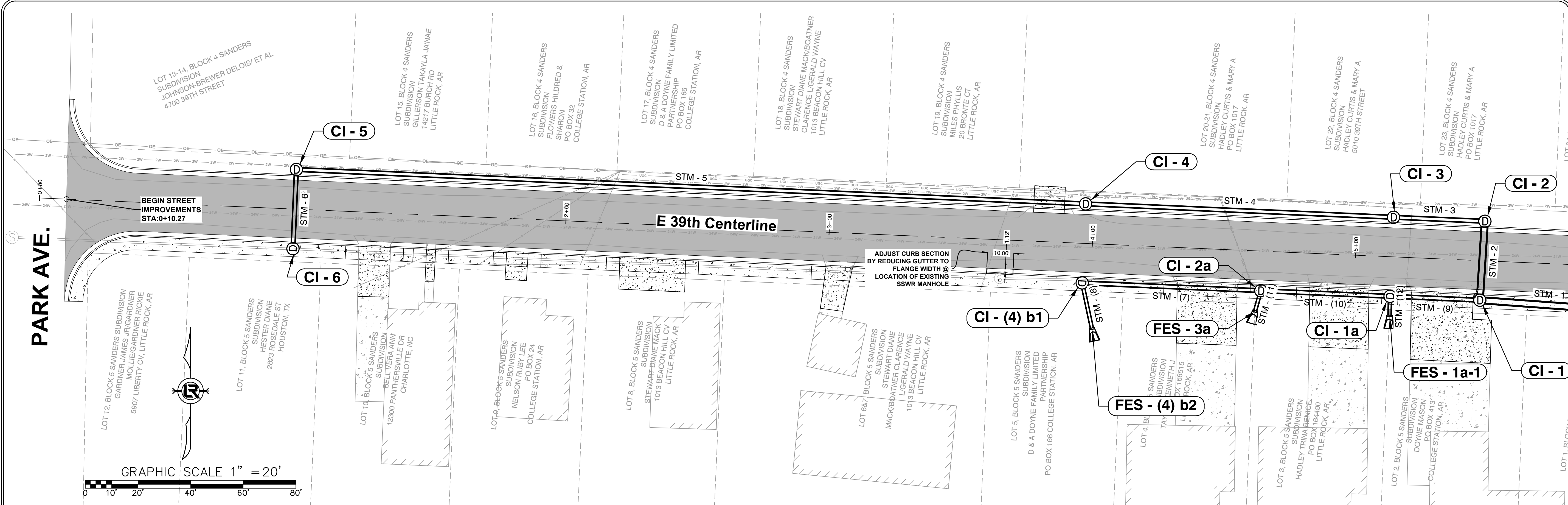

PROFILE NOTES:
 1. ALL PROFILE GRIDS DISPLAY 10:1 HORIZONTAL:VERTICAL EXAGGERATION.
 2. SEE STORM PLAN AND PROFILE SHEETS FOR FURTHER DETAILS ON PROPOSED STORM PIPES

REVISIONS	DATE

CITY OF LITTLE ROCK, ARKANSAS
EAST 39TH ST. DRAINAGE IMPROVEMENTS
STREET PLAN & PROFILE AND DRIVEWAY DETAIL

DEPARTMENT OF PUBLIC WORKS
CIVIL ENGINEERING
 701 W. MARKHAM
 LITTLE ROCK, ARKANSAS 72201

**60%
 REVIEW
 SET**

DRAWN BY
 JNS
DESIGNED
 JNS
CHECKED
 AHR
DATE
 3/12/2024
SCALE
 H: 1" = 20' V: 1" = 4'
PROJECT NO.
 CLR #01-22-DR-01
SHEET NO.
C500

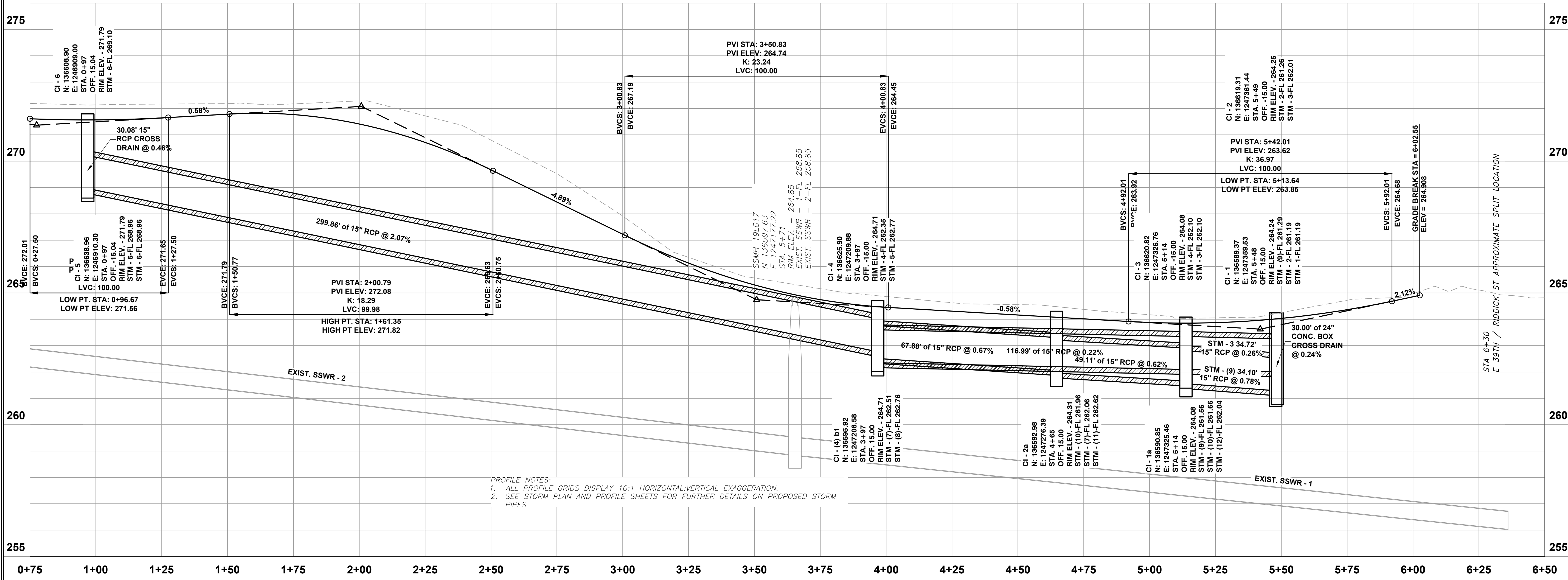
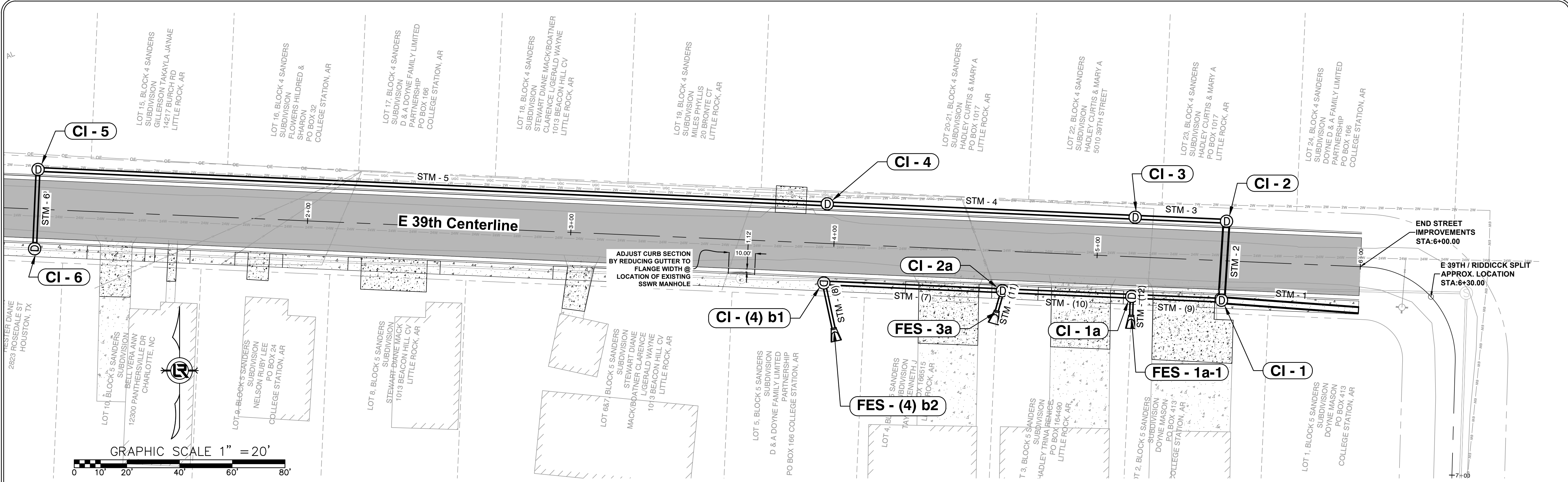

PROFILE NOTES:
 1. ALL PROFILE GRIDS DISPLAY 10:1 HORIZONTAL:VERTICAL EXAGGERATION.
 2. SEE STORM PLAN AND PROFILE SHEETS FOR FURTHER DETAILS ON PROPOSED STORM PIPES

REVISIONS	DATE

CITY OF LITTLE ROCK, ARKANSAS
EAST 39TH ST. DRAINAGE IMPROVEMENTS
STREET PLAN & PROFILE AND DRIVEWAY DETAIL

DEPARTMENT OF PUBLIC WORKS
CIVIL ENGINEERING
 701 W. MARKHAM
 LITTLE ROCK, ARKANSAS 72201

**60%
 REVIEW
 SET**

DRAWN BY
 JNS
DESIGNED
 JNS
CHECKED
 AHR
DATE
 3/13/2024
SCALE
 H: 1" = 20' V: 1" = 4'
PROJECT NO.
 CLR #01-22-DR-01
SHEET NO.
C501

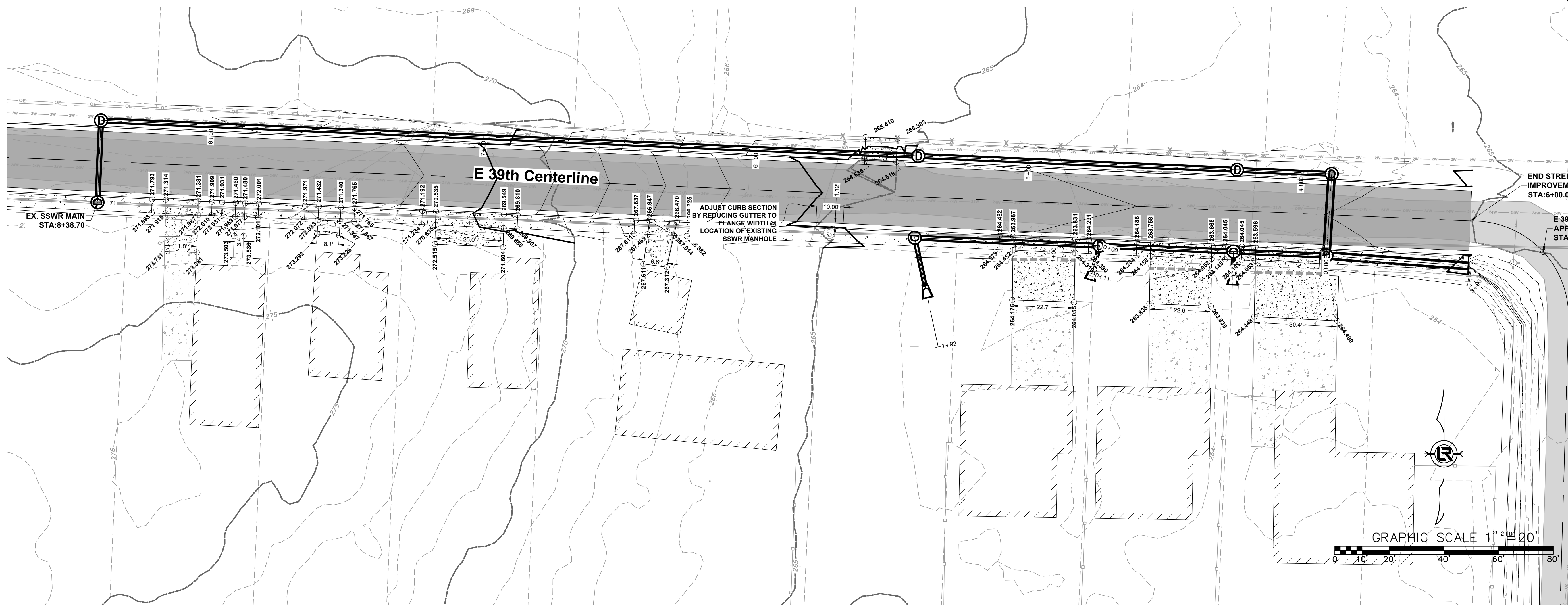

REVISIONS	DATE

CITY OF LITTLE ROCK, ARKANSAS
EAST 39TH ST. DRAINAGE IMPROVEMENTS
 DRIVEWAY DETAIL

DEPARTMENT OF PUBLIC WORKS
 CIVIL ENGINEERING
 701 W. MARKHAM
 LITTLE ROCK, ARKANSAS 72201

**60%
 REVIEW
 SET**

DRAWN BY
 JNS
 DESIGNED
 JNS
 CHECKED
 AHR
 DATE
 2/19/2024
 SCALE
 H: 1" = 20' V: 1" = 2'
 PROJECT NO.
 CLR # 01-22-DR-01
 SHEET NO.
C502

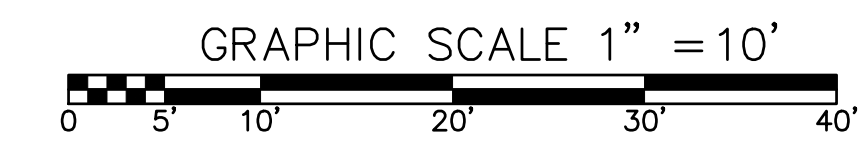
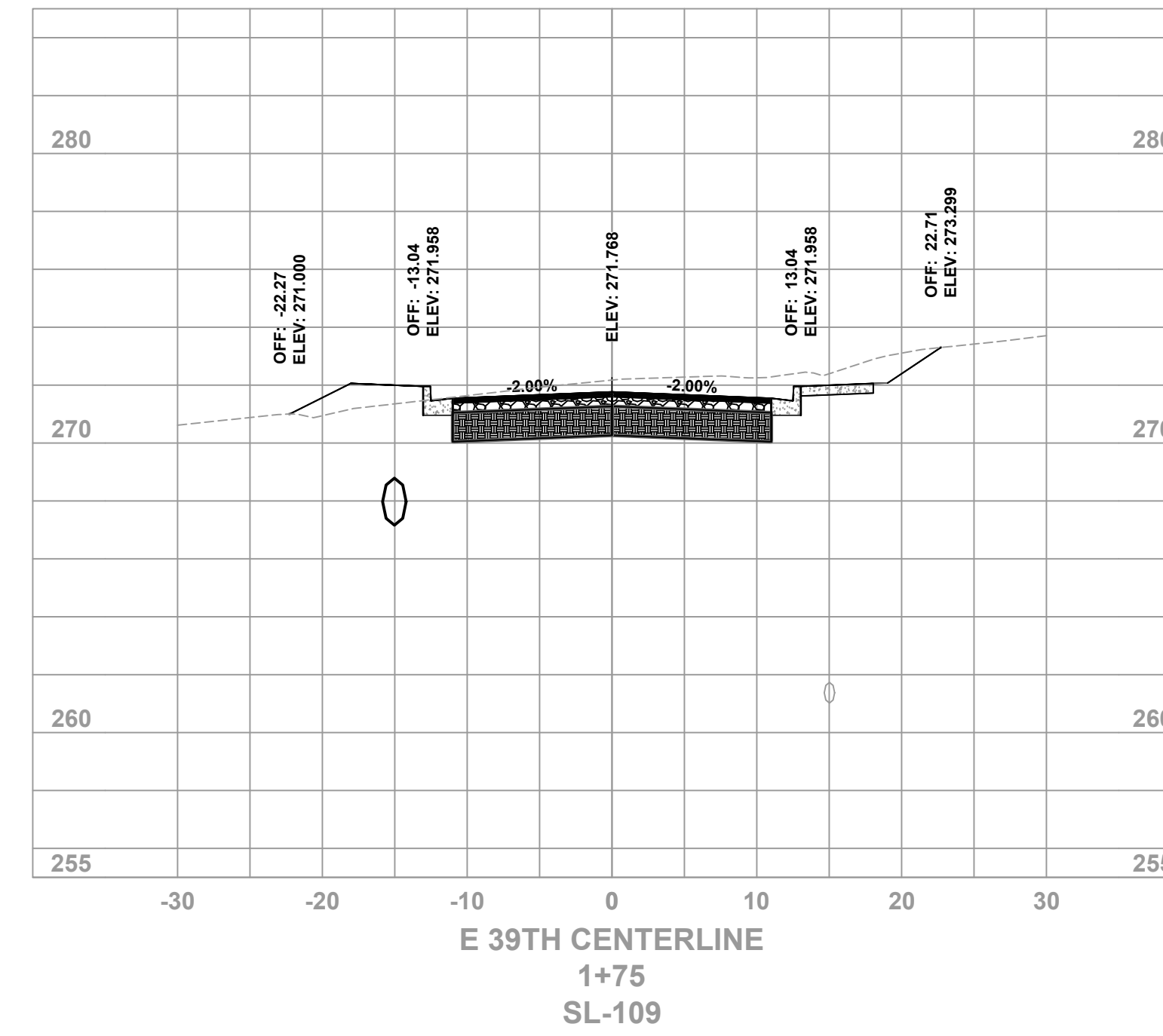
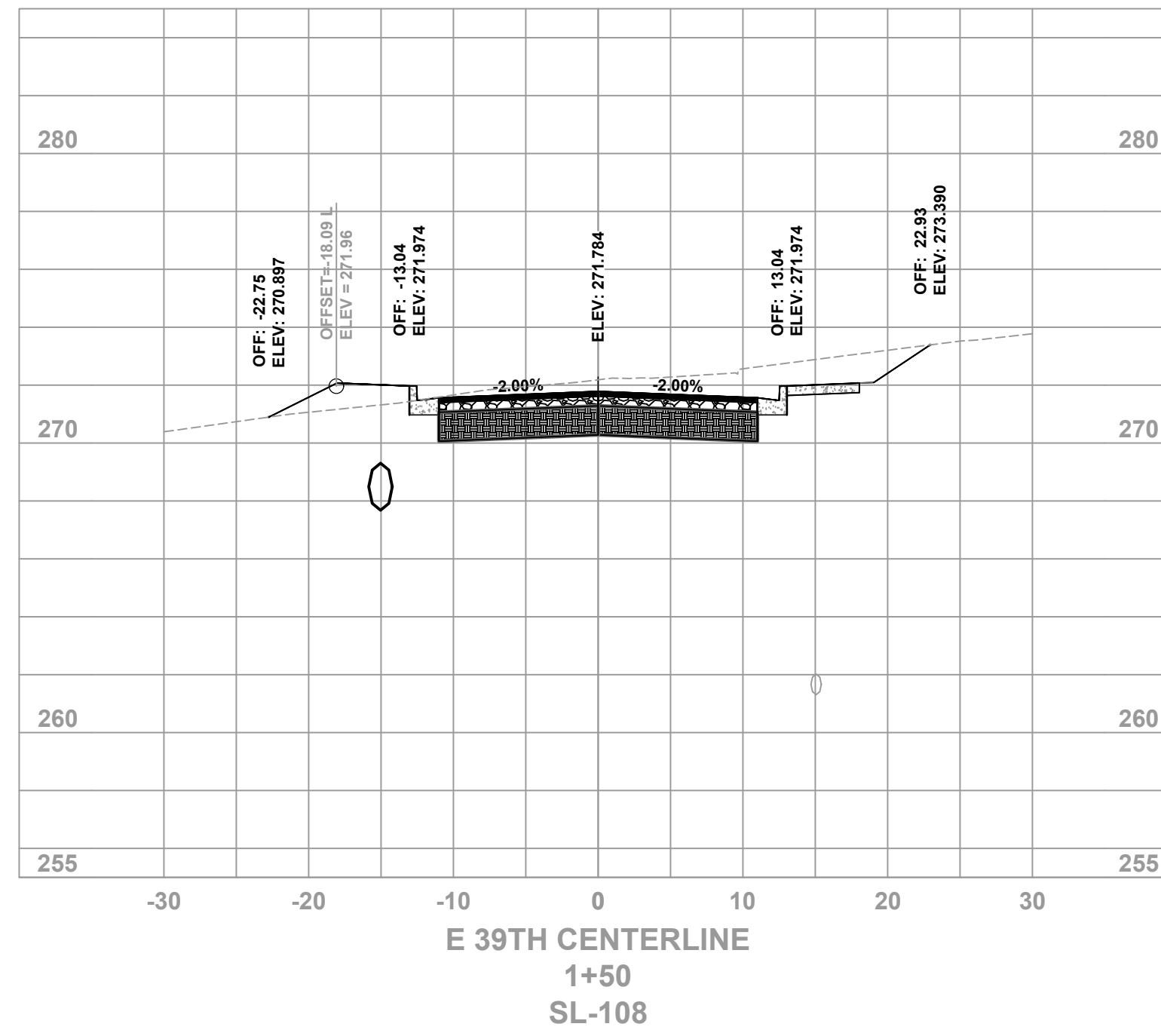
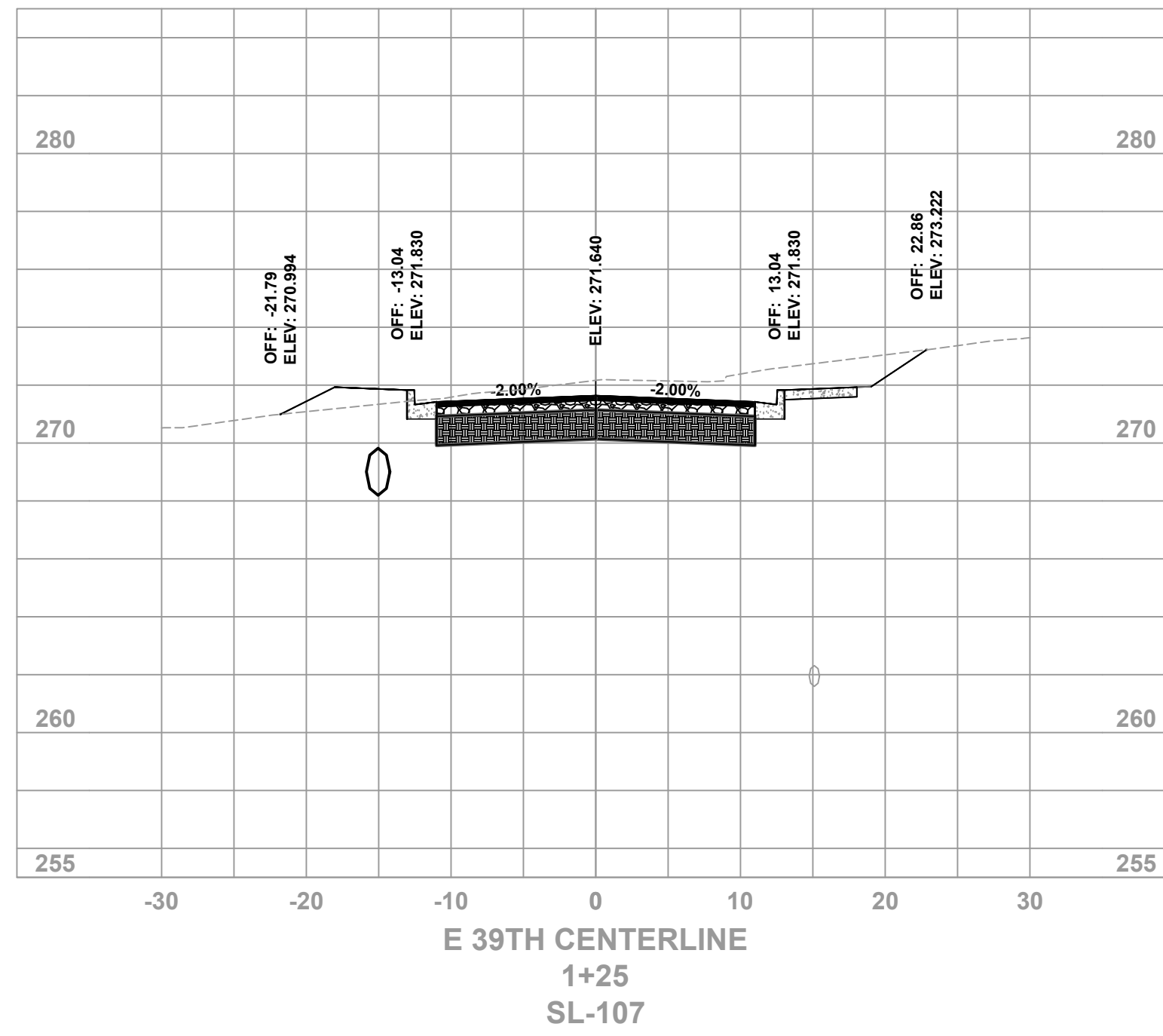
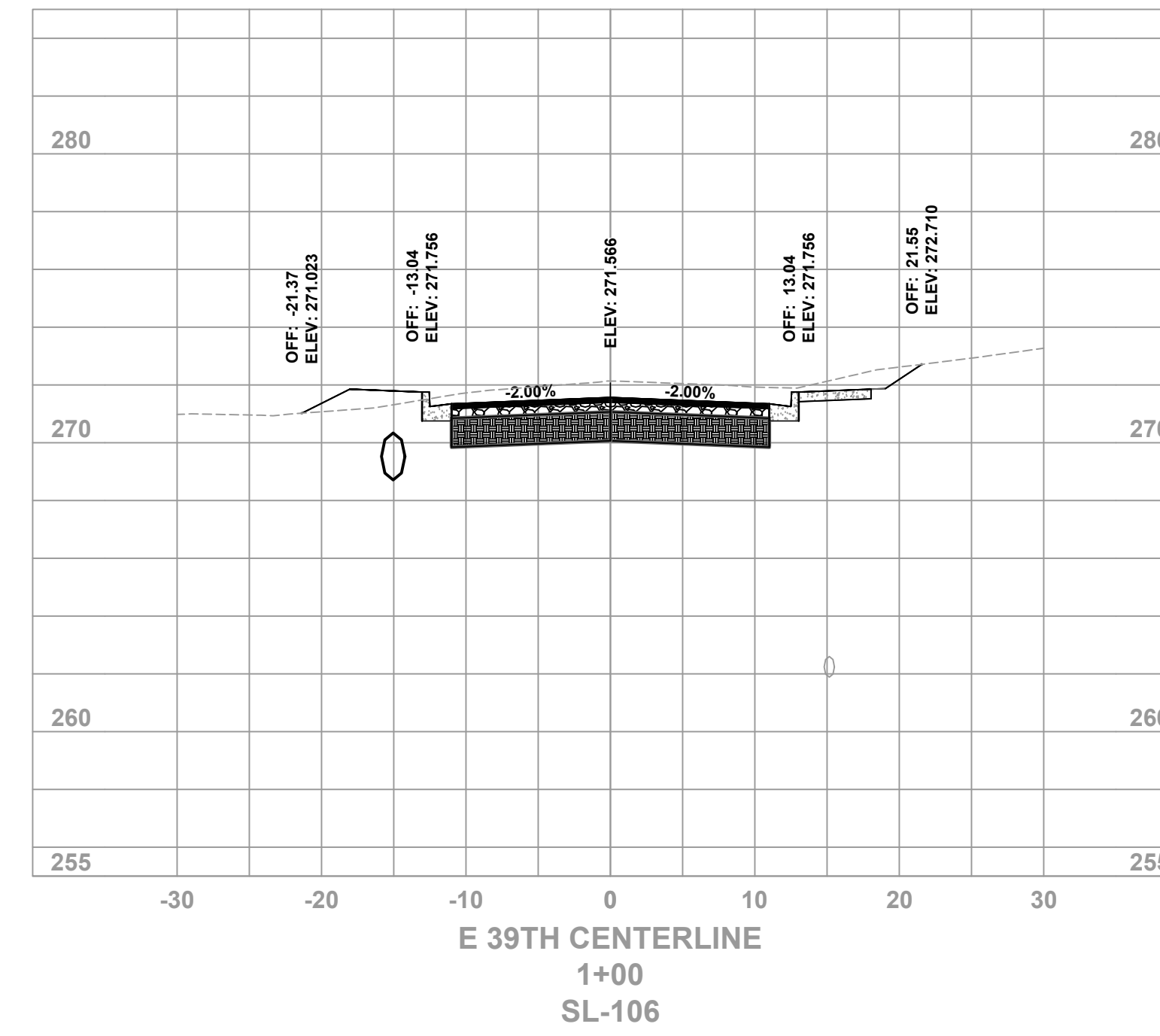
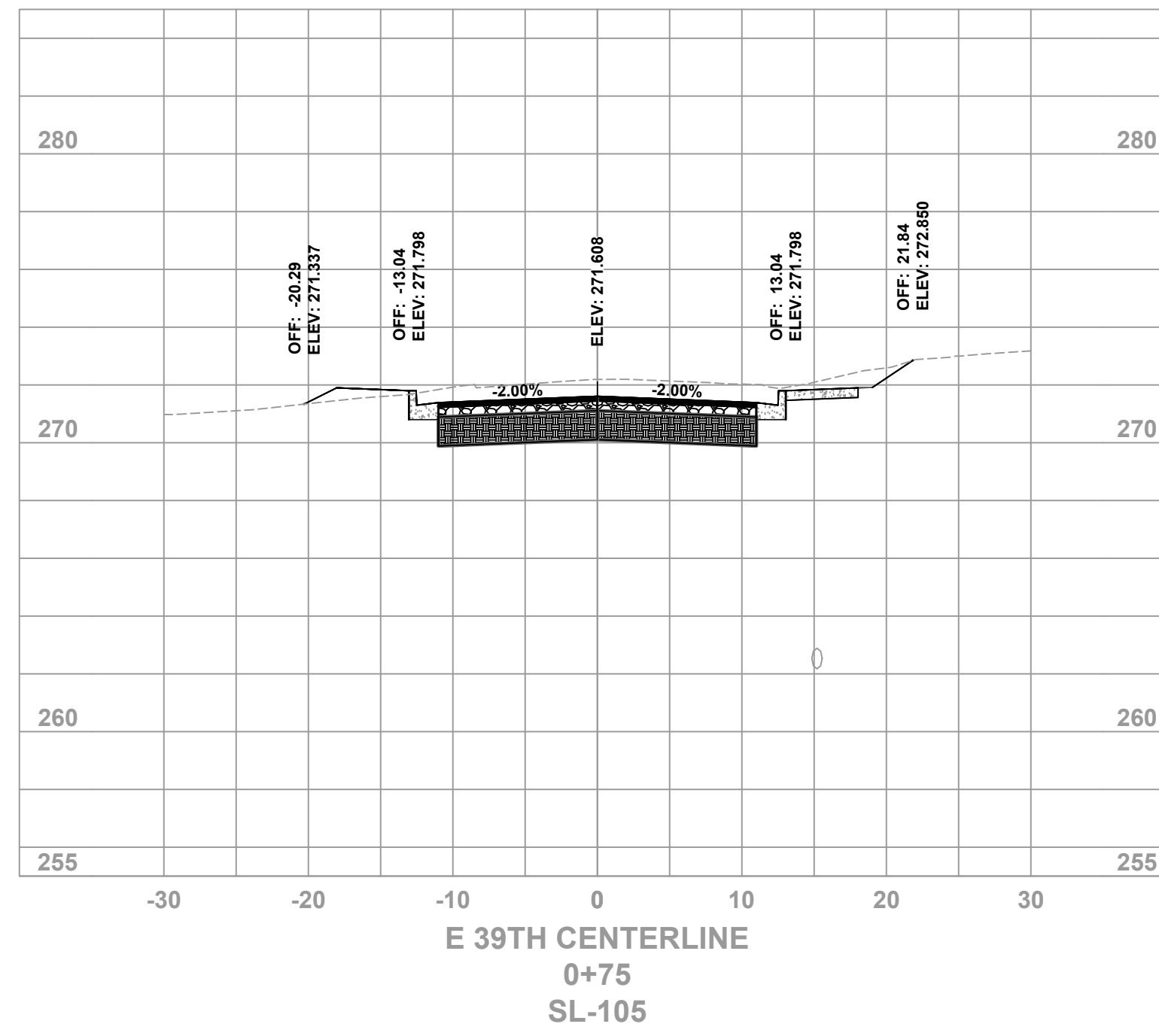
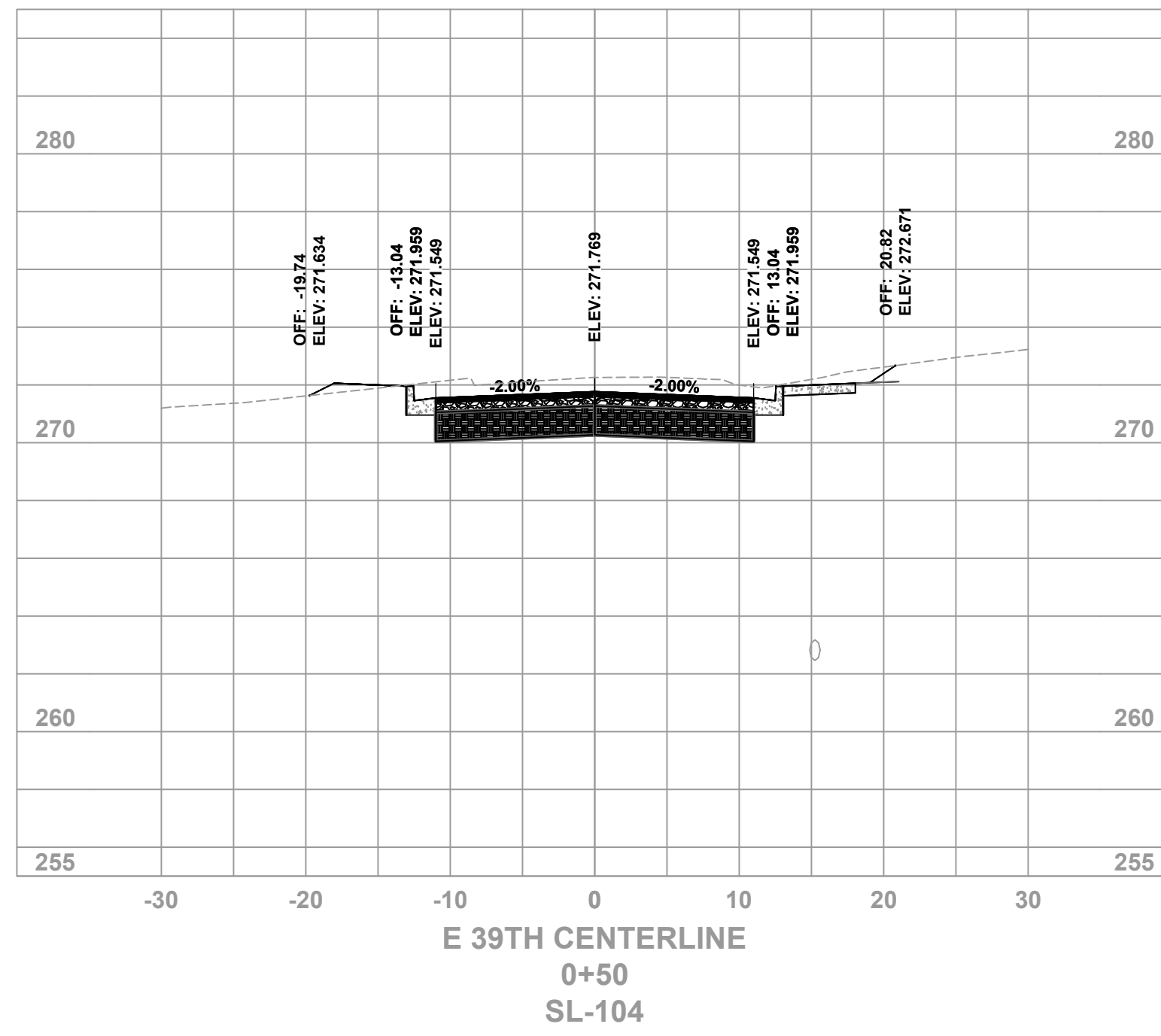

REVISIONS	DATE

CITY OF LITTLE ROCK, ARKANSAS
EAST 39TH ST. DRAINAGE IMPROVEMENTS
CROSS SECTIONS

DEPARTMENT OF PUBLIC WORKS
CIVIL ENGINEERING
701 W. MARKHAM
LITTLE ROCK, ARKANSAS 72201



**60%
REVIEW
SET**

DRAWN BY
JNS
DESIGNED
JNS
CHECKED
AHR
DATE
4/2/2024
SCALE
H: 1" = 10' V: 1" = 5'
PROJECT NO.
CLR # 01-22-DR-01
SHEET NO.
C503

REVISIONS	DATE

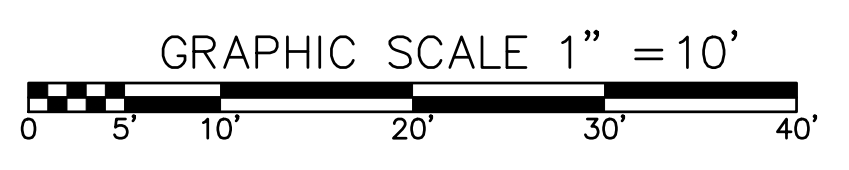
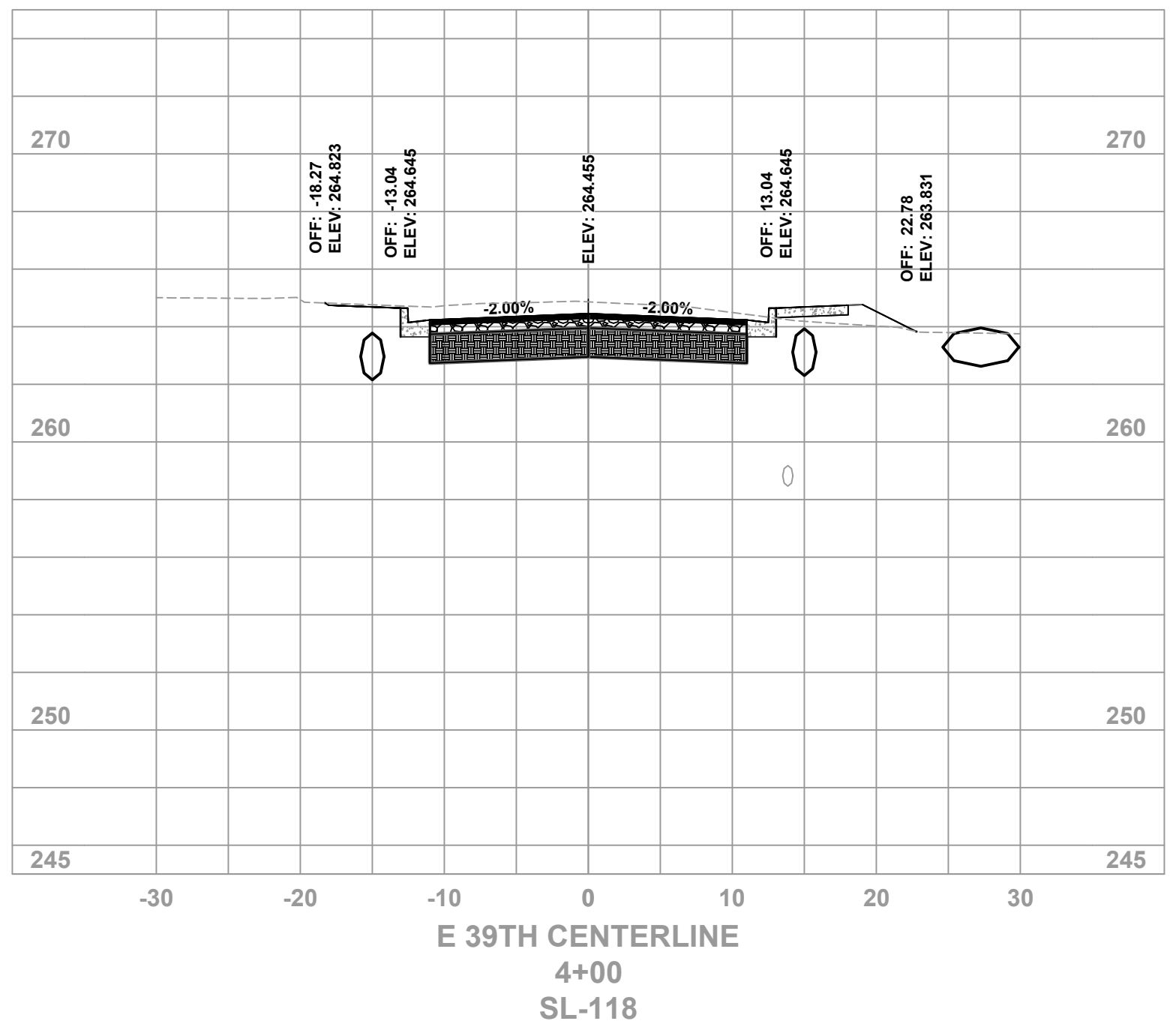
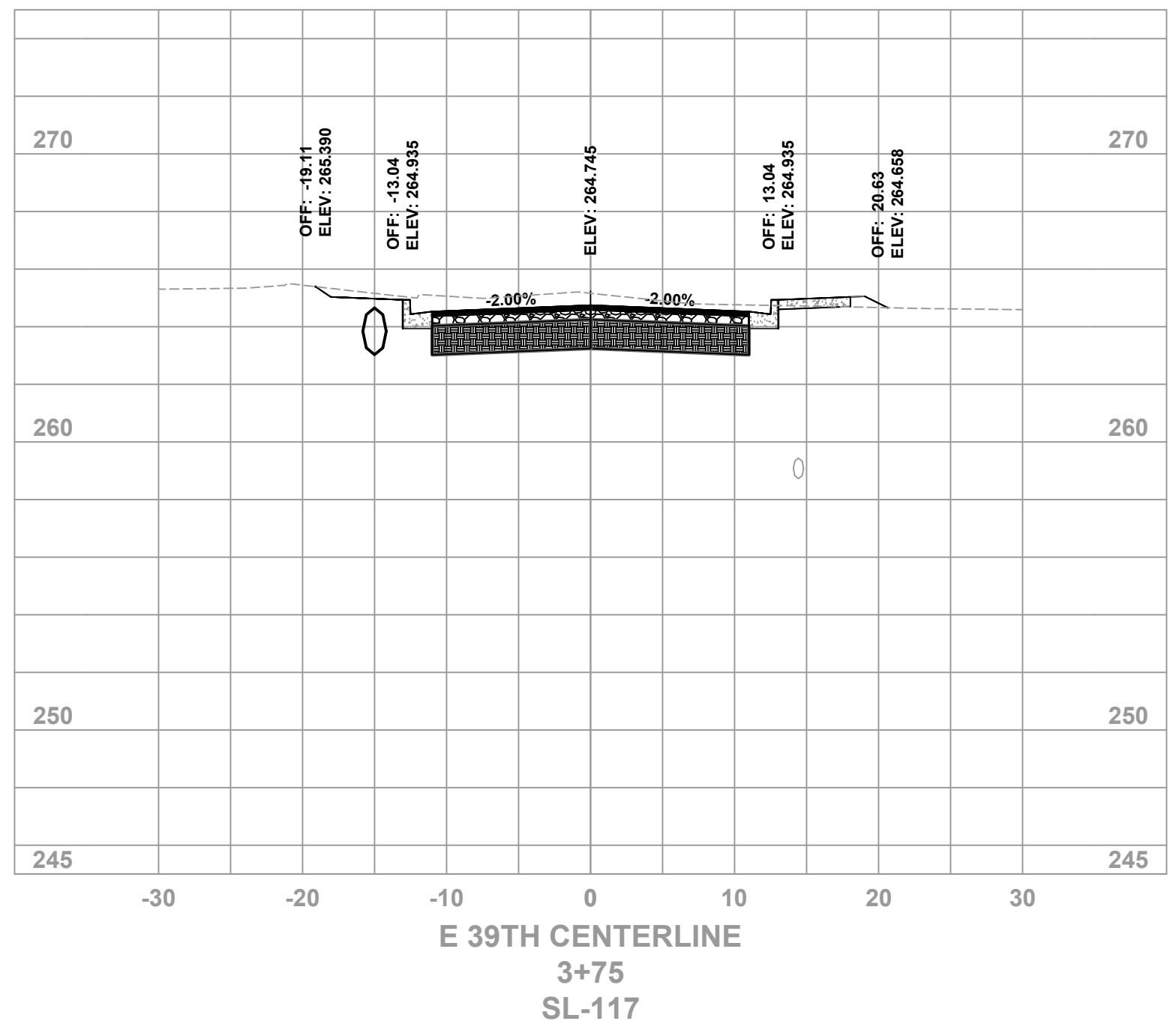
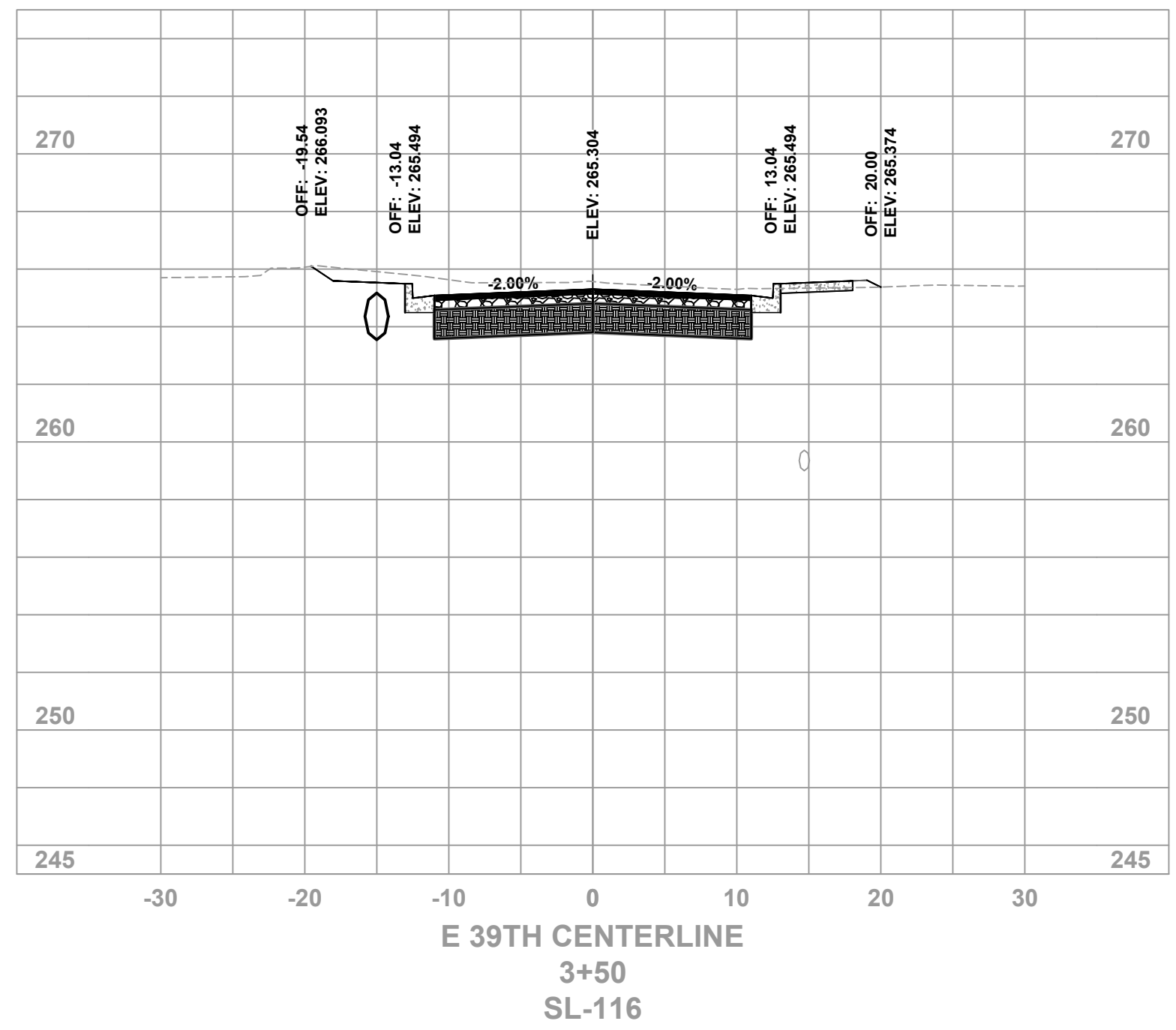
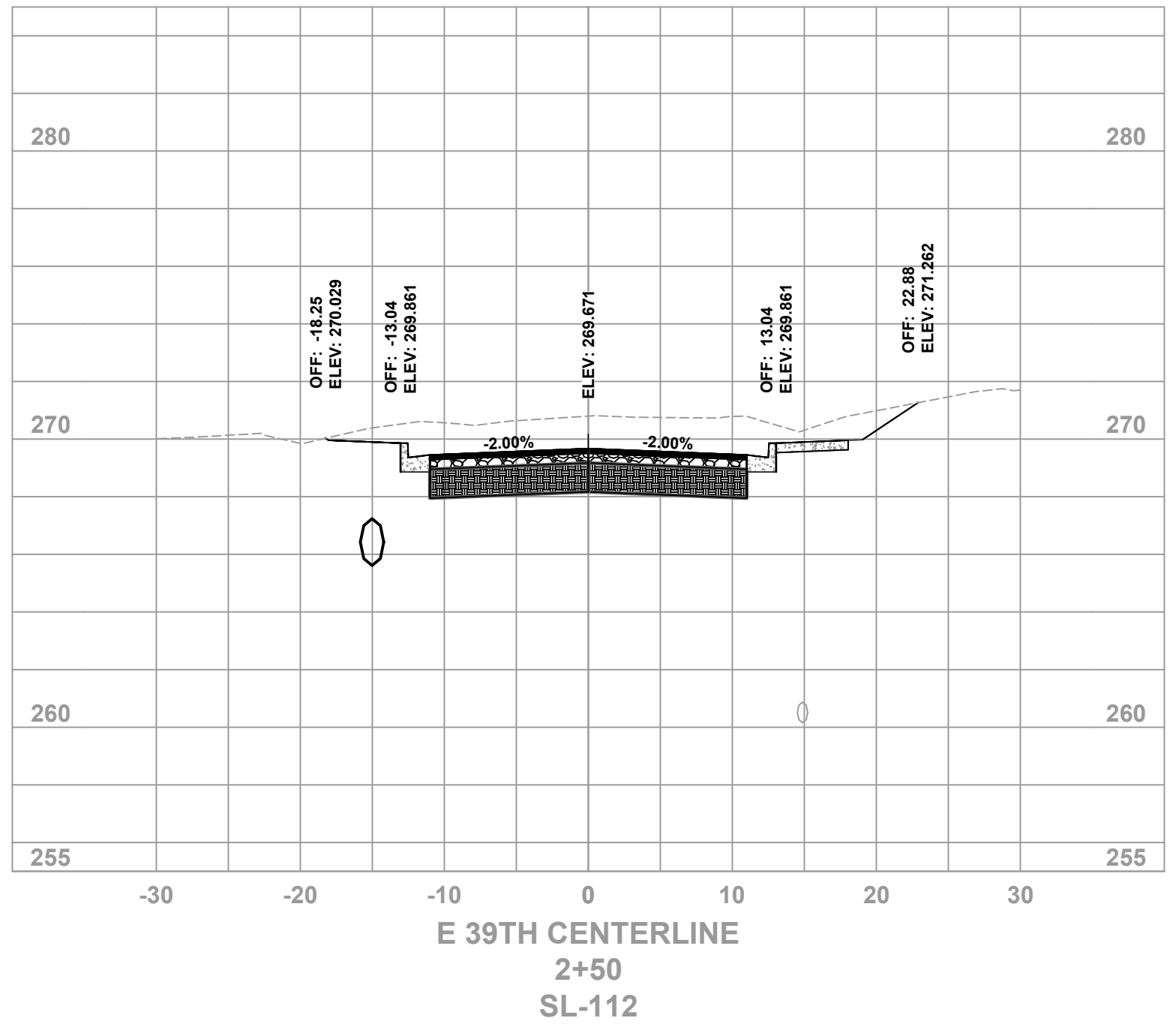
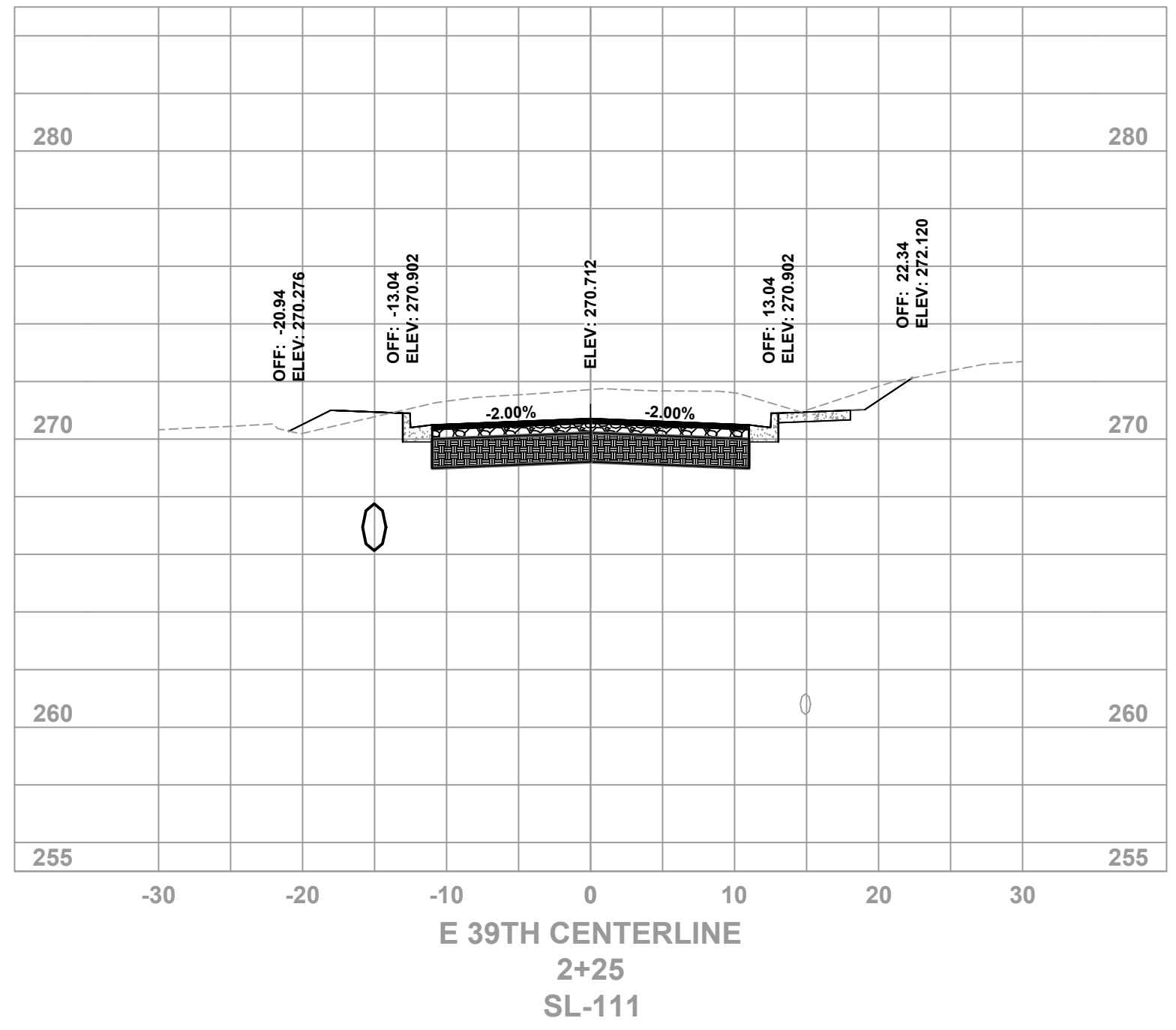
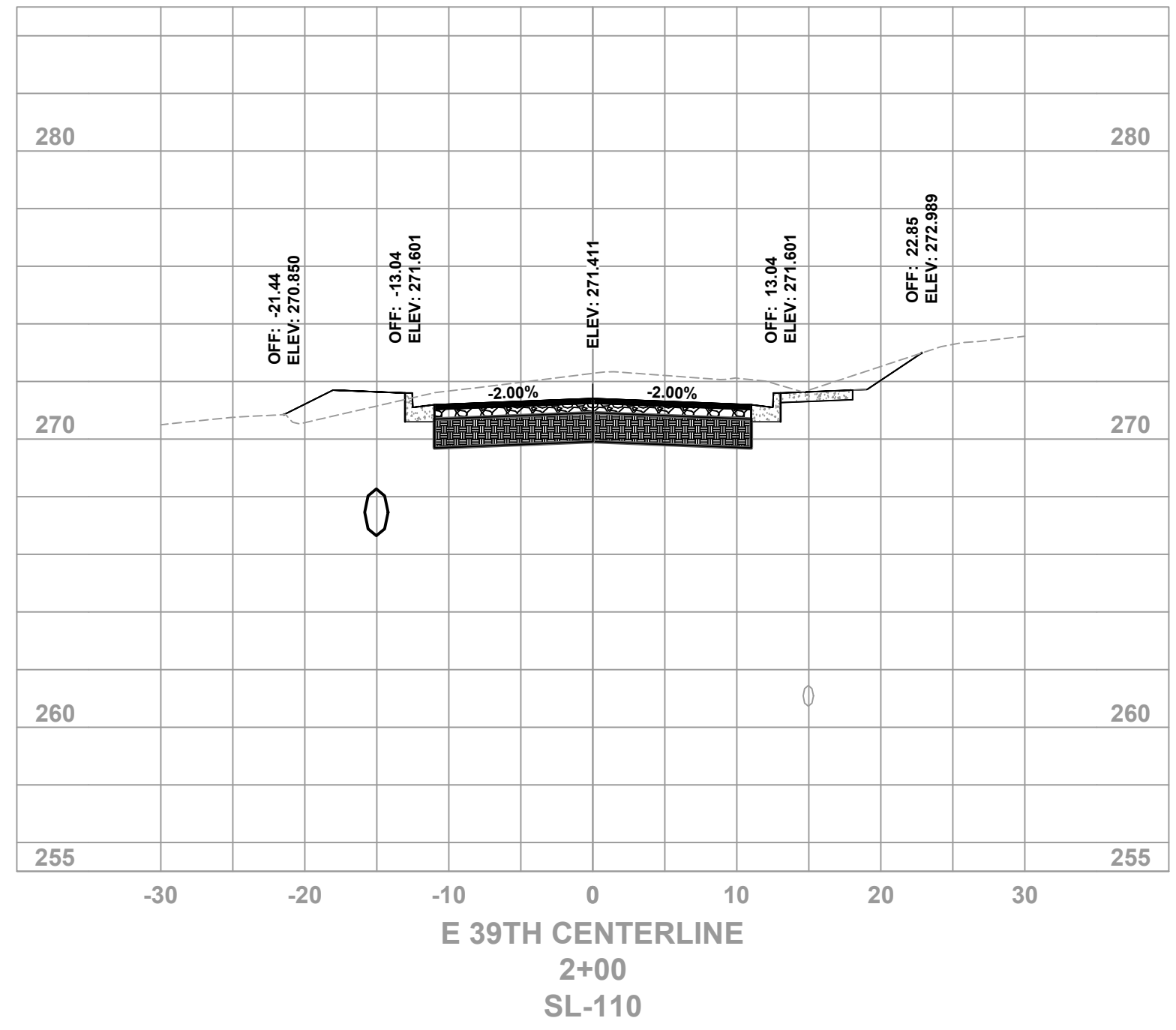

CITY OF LITTLE ROCK, ARKANSAS
EAST 39TH ST. DRAINAGE IMPROVEMENTS
CROSS SECTIONS

DEPARTMENT OF PUBLIC WORKS
CIVIL ENGINEERING
701 W. MARKHAM
LITTLE ROCK, ARKANSAS 72201

60%
REVIEW
SET

DRAWN BY
JNS
DESIGNED
JNS
CHECKED
AHR
DATE
4/2/2024
SCALE
H: 1" = 10' V: 1" = 5'
PROJECT NO.
CLR # 01-22-DR-01
SHEET NO.
C504

REVISIONS	DATE

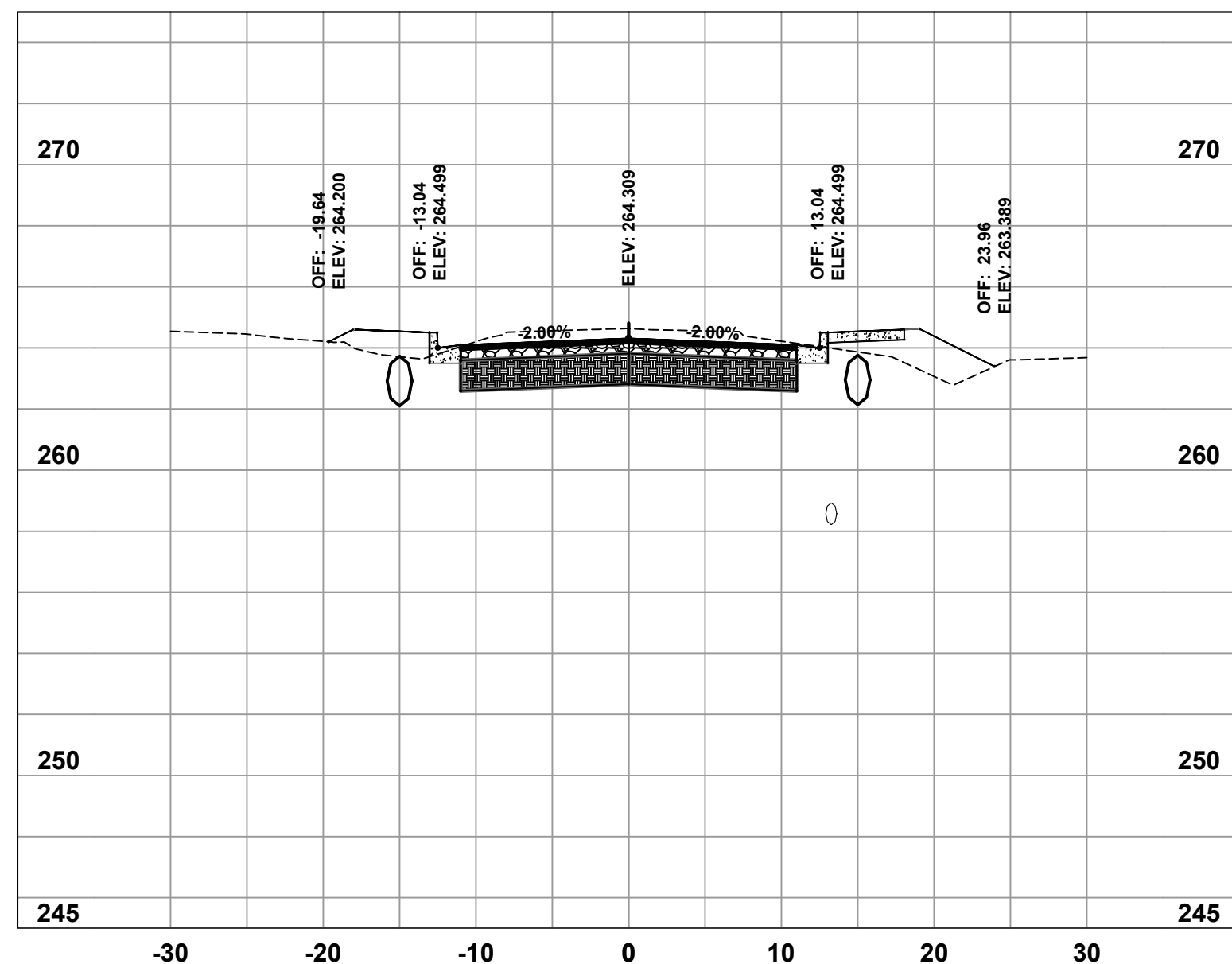

E 39TH CENTERLINE
4+25
SL-119

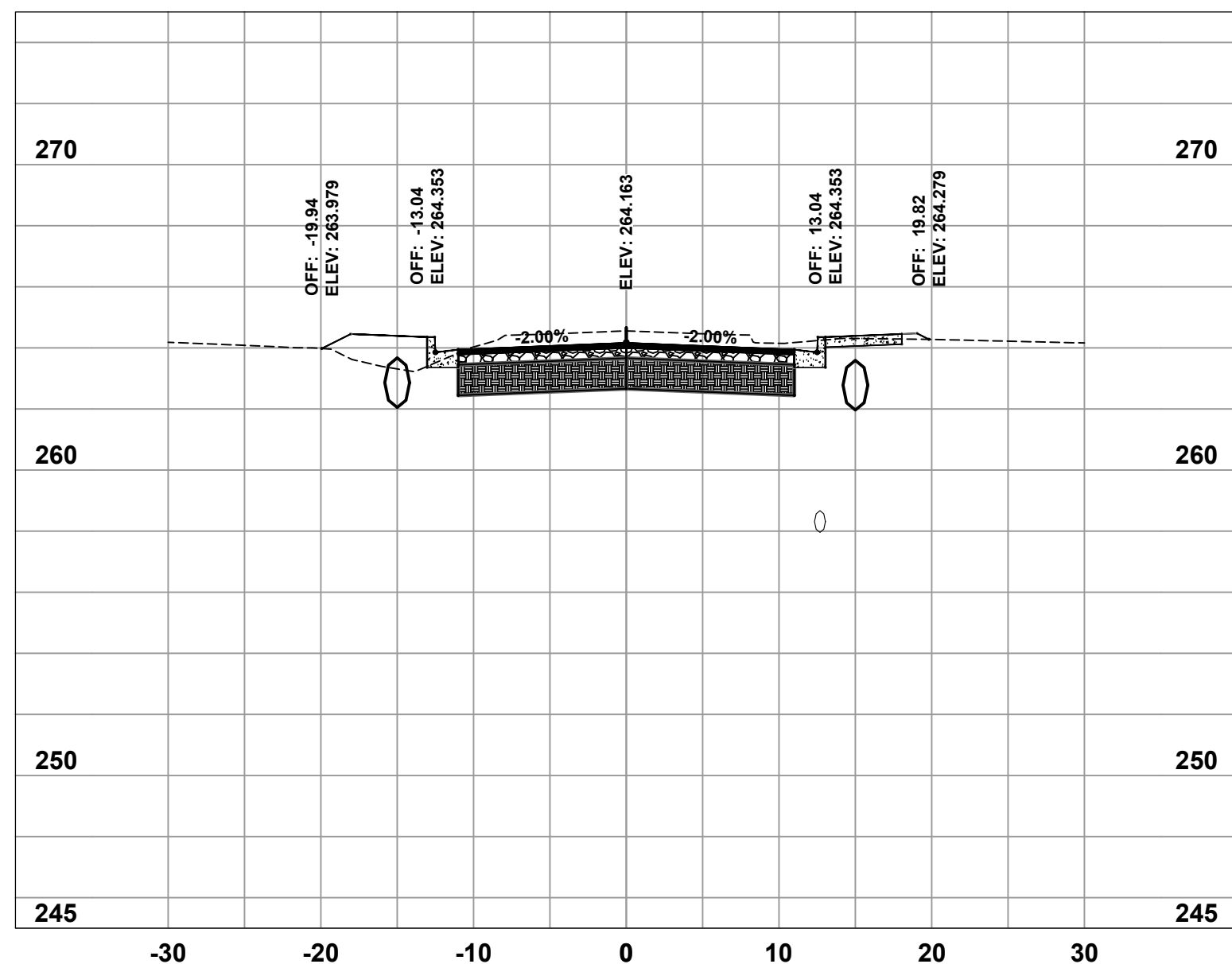

E 39TH CENTERLINE
4+50
SL-120

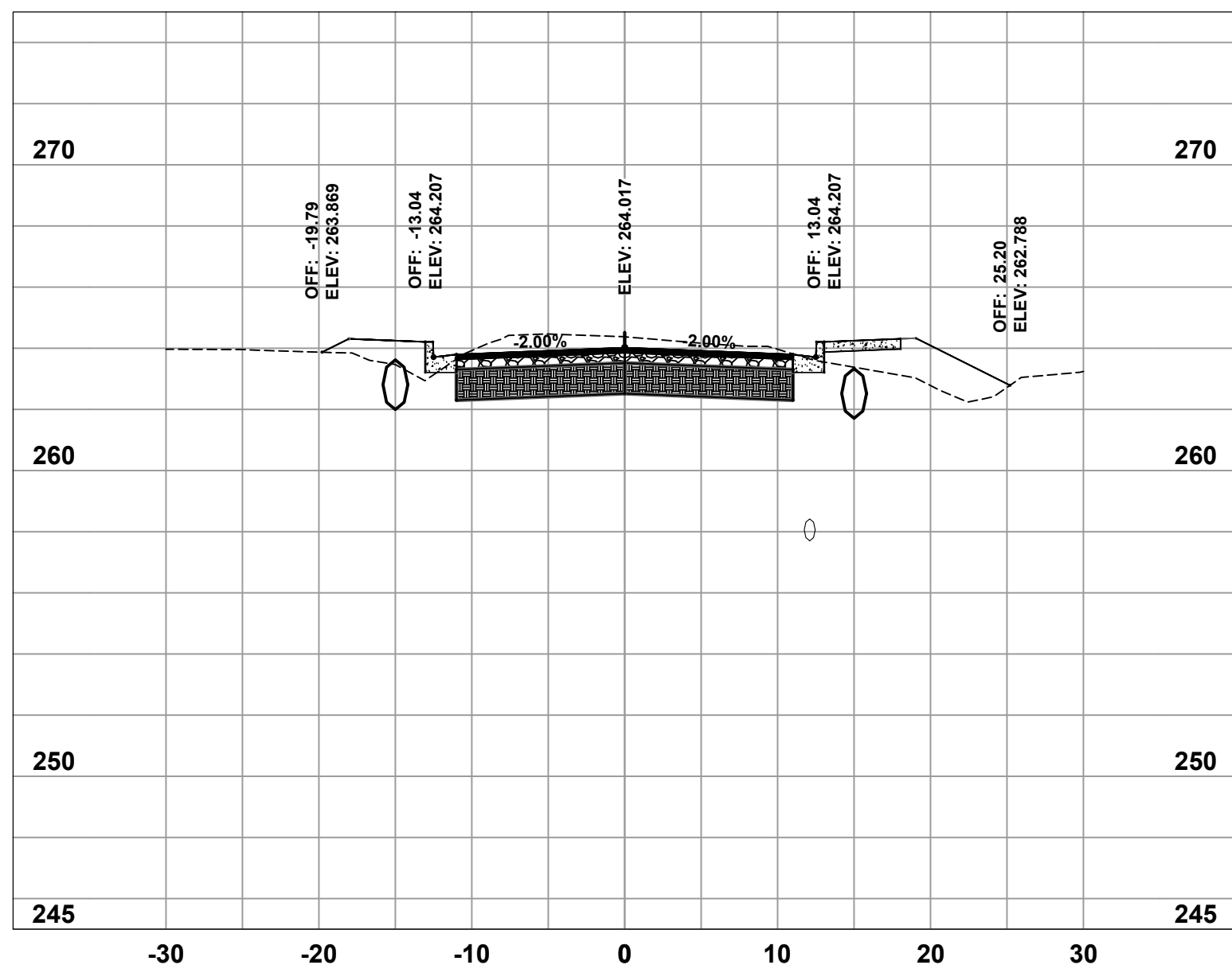

E 39TH CENTERLINE
4+75
SL-121

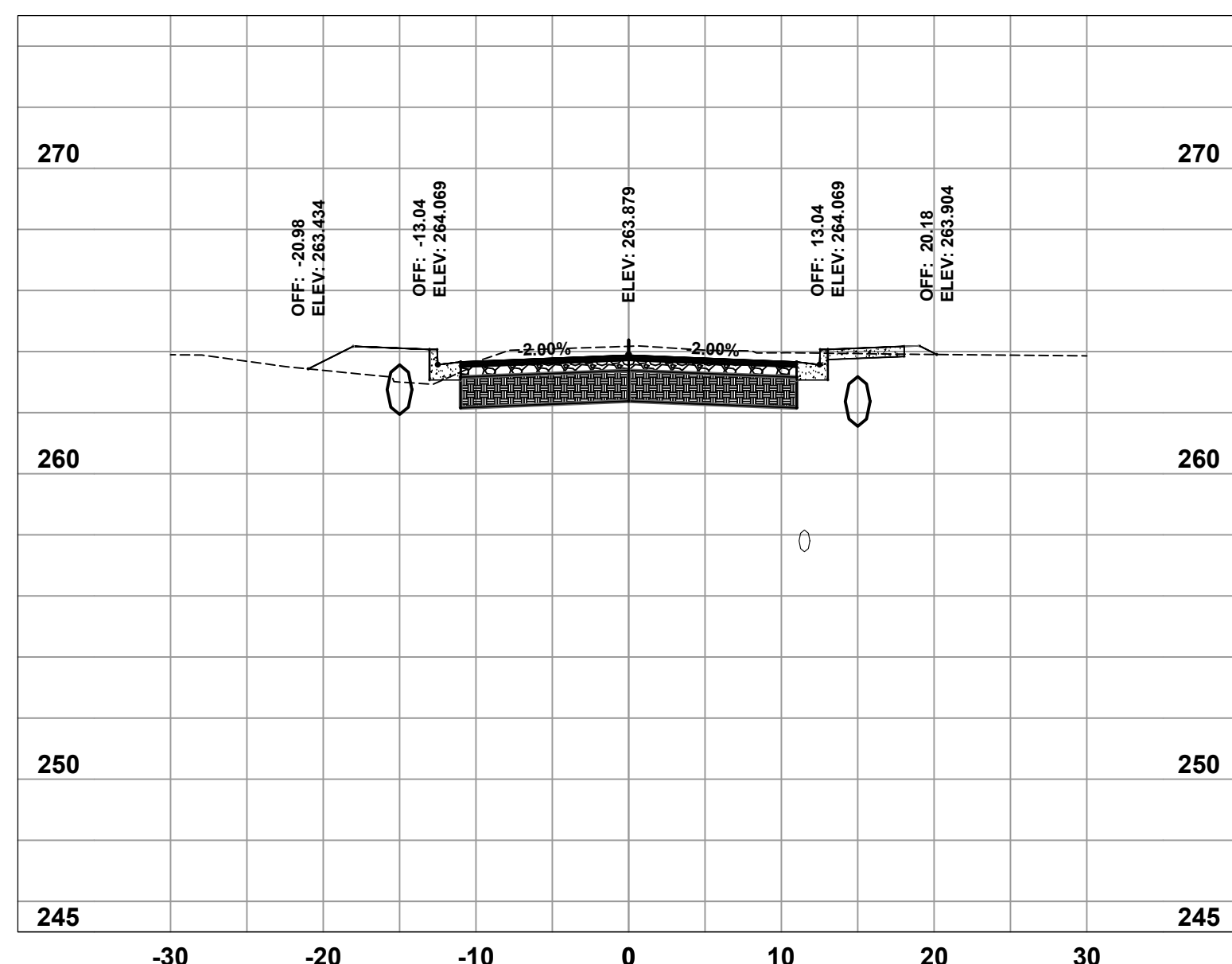

E 39TH CENTERLINE
5+00
SL-122

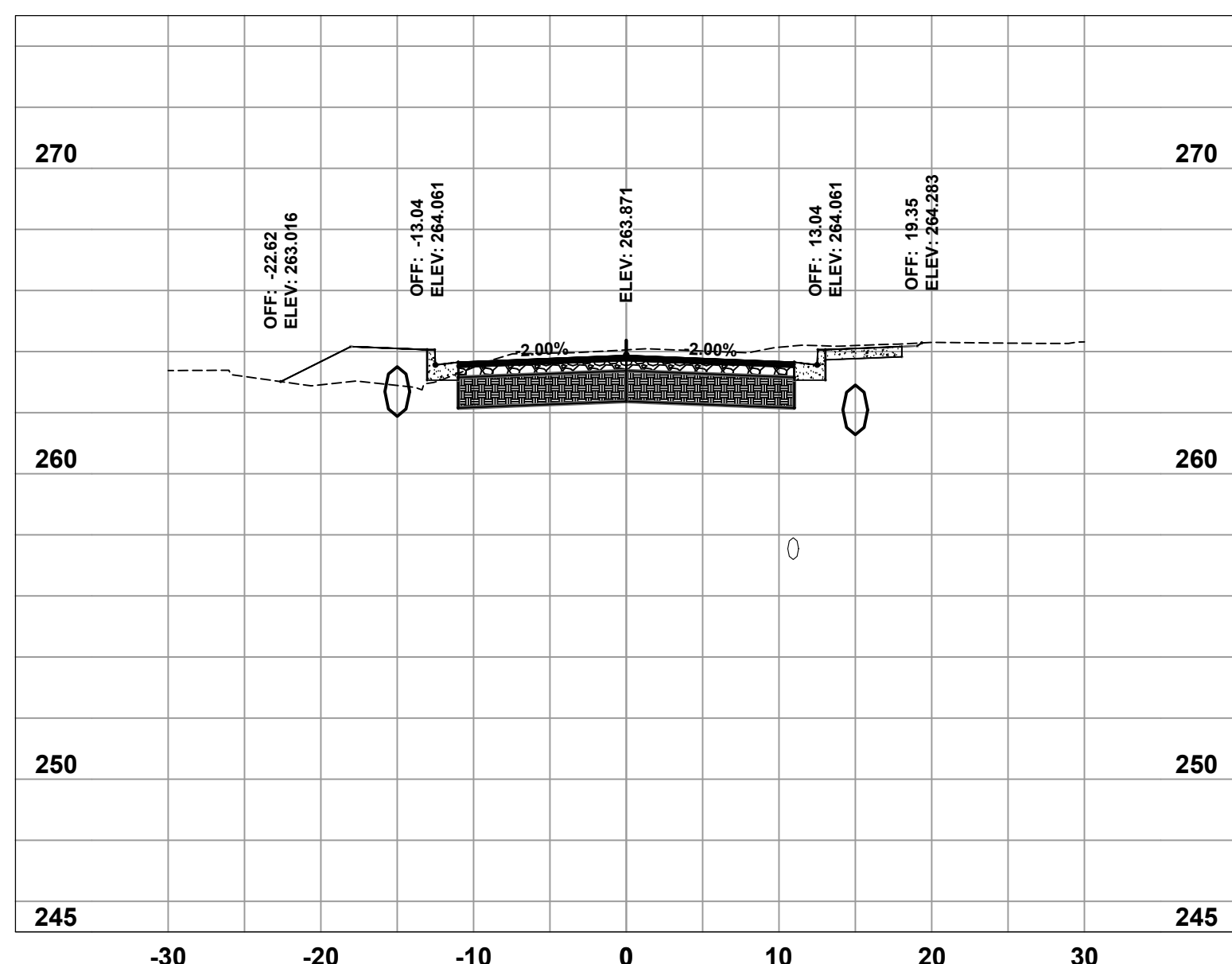

E 39TH CENTERLINE
5+25
SL-123

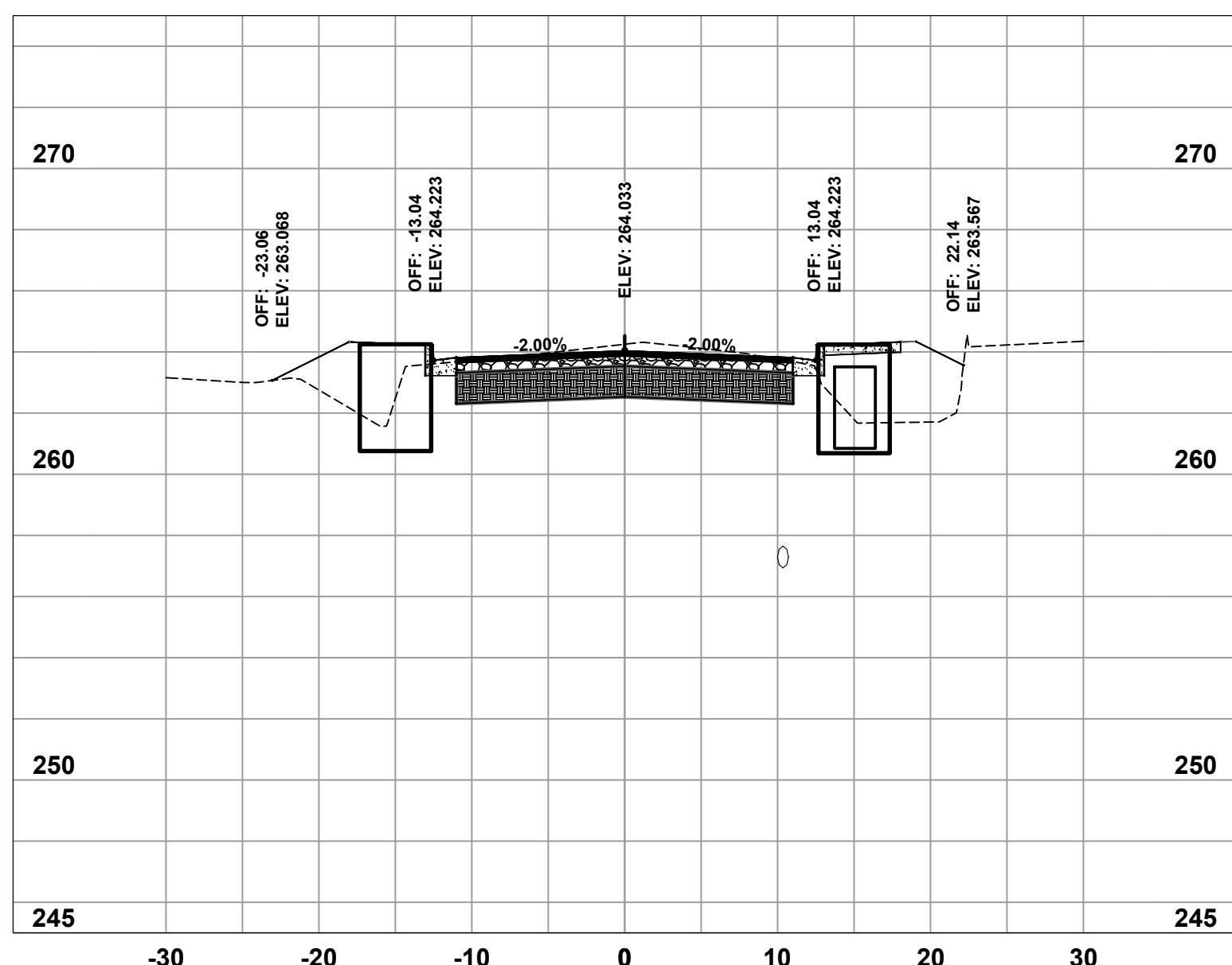

E 39TH CENTERLINE
5+50
SL-124



CITY OF LITTLE ROCK, ARKANSAS
EAST 39TH ST. DRAINAGE IMPROVEMENTS
CROSS SECTIONS

DEPARTMENT OF PUBLIC WORKS
CIVIL ENGINEERING
701 W. MARKHAM
LITTLE ROCK, ARKANSAS 72201

**60%
REVIEW
SET**

DRAWN BY
JNS
DESIGNED
JNS
CHECKED
AHR
DATE
4/2/2024
SCALE
H: 1" = 10' V: 1" = 5'
PROJECT NO.
CLR # 01-22-DR-01
SHEET NO.
C505

REVISIONS DATE

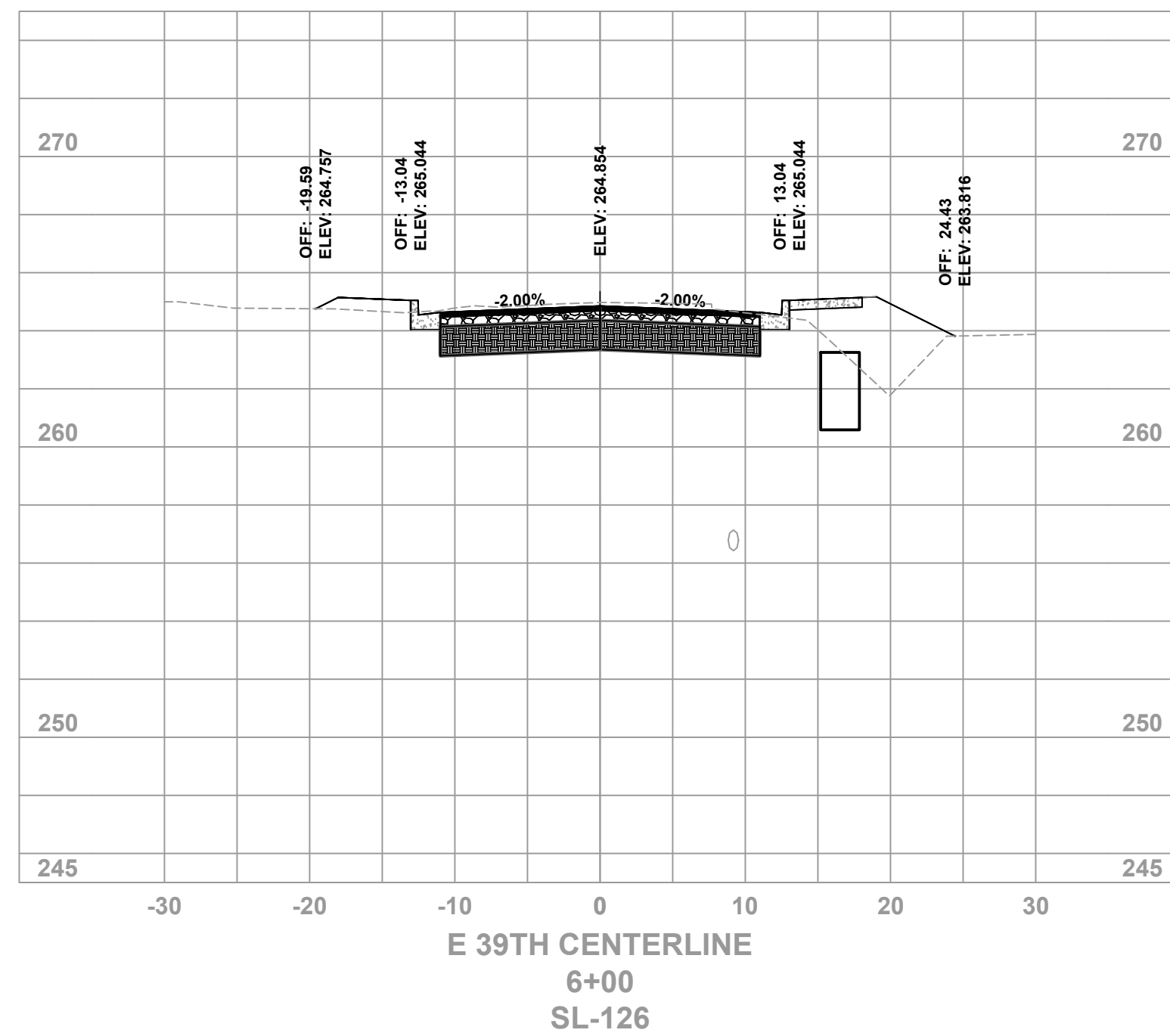
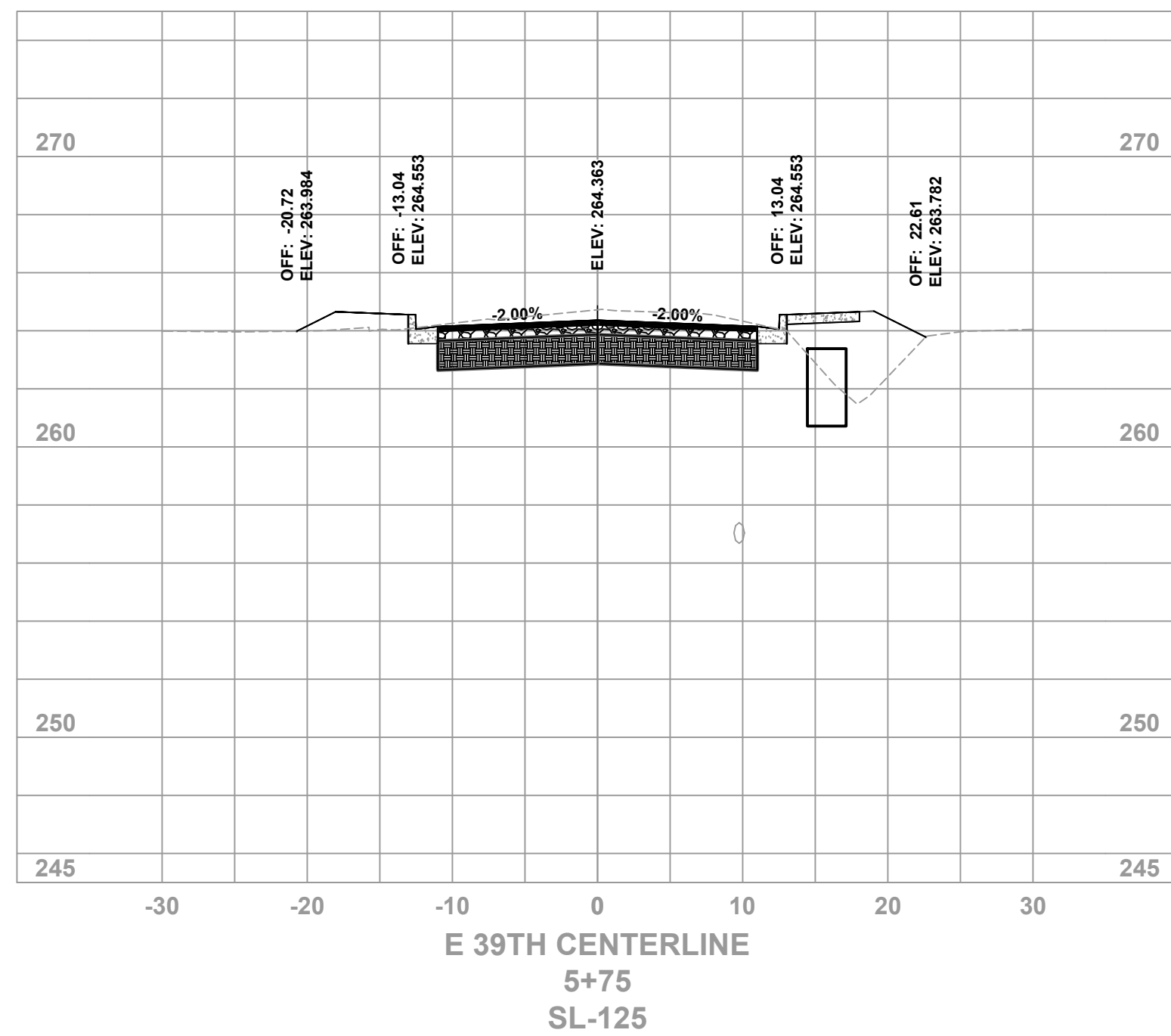

**CITY OF LITTLE ROCK, ARKANSAS
EAST 39TH ST. DRAINAGE IMPROVEMENTS
CROSS SECTIONS**

DEPARTMENT OF PUBLIC WORKS
CIVIL ENGINEERING
701 W. MARKHAM
LITTLE ROCK, ARKANSAS 72201



**60%
REVIEW
SET**

DRAWN BY
JNS
DESIGNED
JNS
CHECKED
AHR
DATE
4/2/2024
SCALE
H: 1" = 10' V: 1" = 5'
PROJECT NO.
CLR # 01-22-DR-01
SHEET NO.
C506

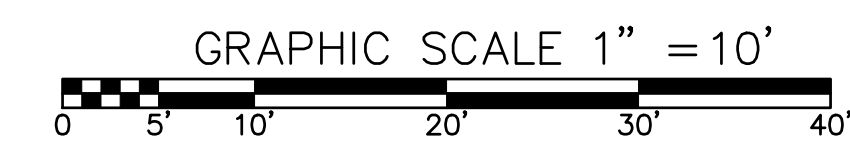

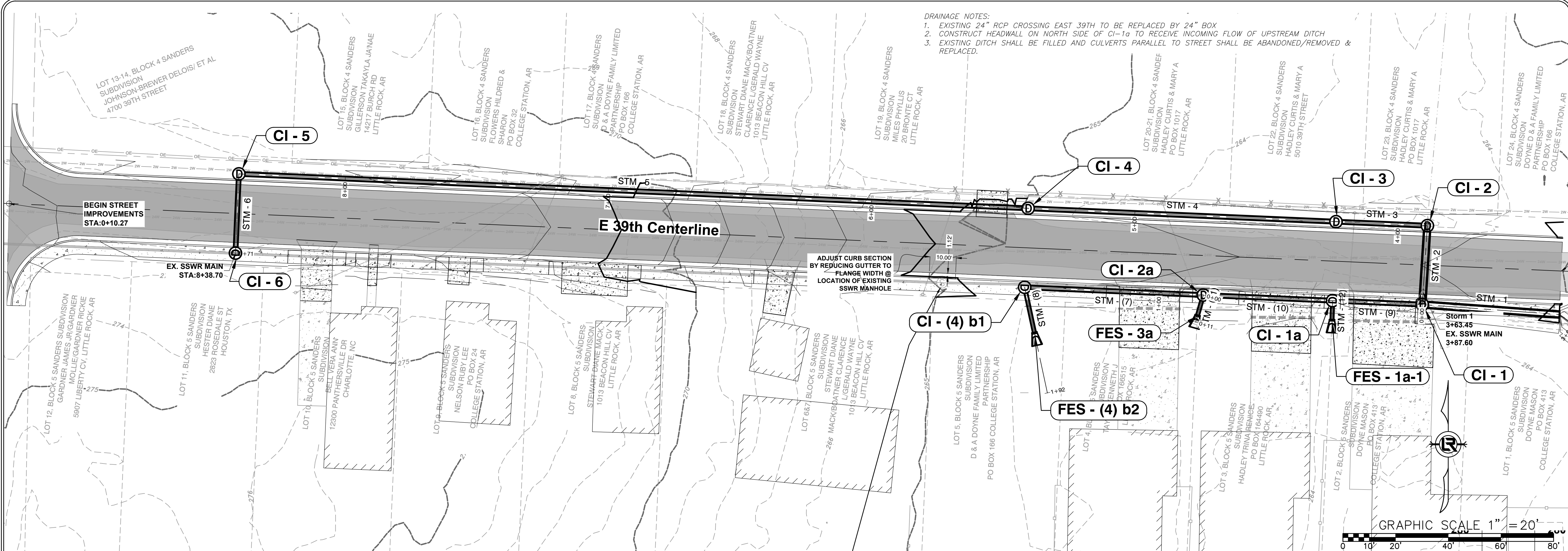

DRAINAGE NOTES:
 1. EXISTING 24" RCP CROSSING EAST 39TH TO BE REPLACED BY 24" BOX
 2. CONSTRUCT HEADWALL ON NORTH SIDE OF CI-1a TO RECEIVE INCOMING FLOW OF UPSTREAM DITCH
 3. EXISTING DITCH SHALL BE FILLED AND CULVERTS PARALLEL TO STREET SHALL BE ABANDONED/REMOVED & REPLACED.

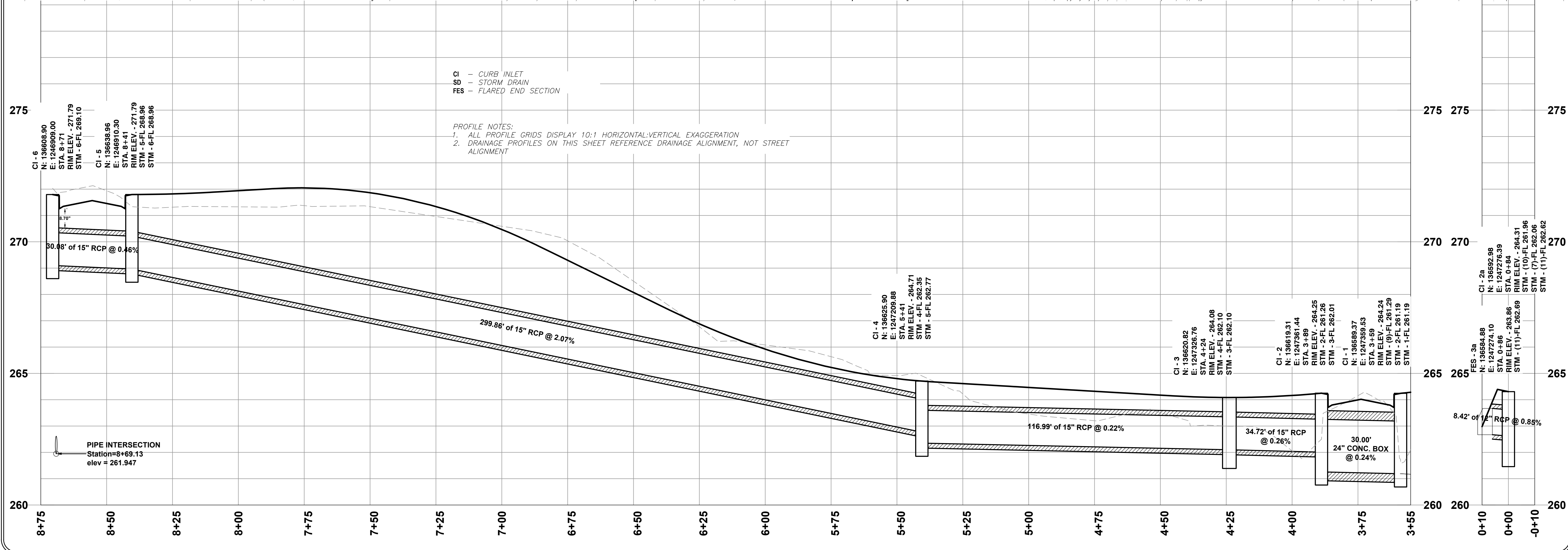

REVISIONS	DATE

CITY OF LITTLE ROCK, ARKANSAS
EAST 39TH ST. DRAINAGE IMPROVEMENTS
DRAINAGE PLAN & PROFILE

DEPARTMENT OF PUBLIC WORKS
CIVIL ENGINEERING
 701 W. MARKHAM
 LITTLE ROCK, ARKANSAS 72201

**60%
 REVIEW
 SET**

DRAWN BY
 JNS
DESIGNED
 JNS
CHECKED
 AHR
DATE
 4/3/2024
SCALE
 H: 1" = 20' V: 1" = 2'
PROJECT NO.
 CLR # 01-22-DR-01
SHEET NO.
C600

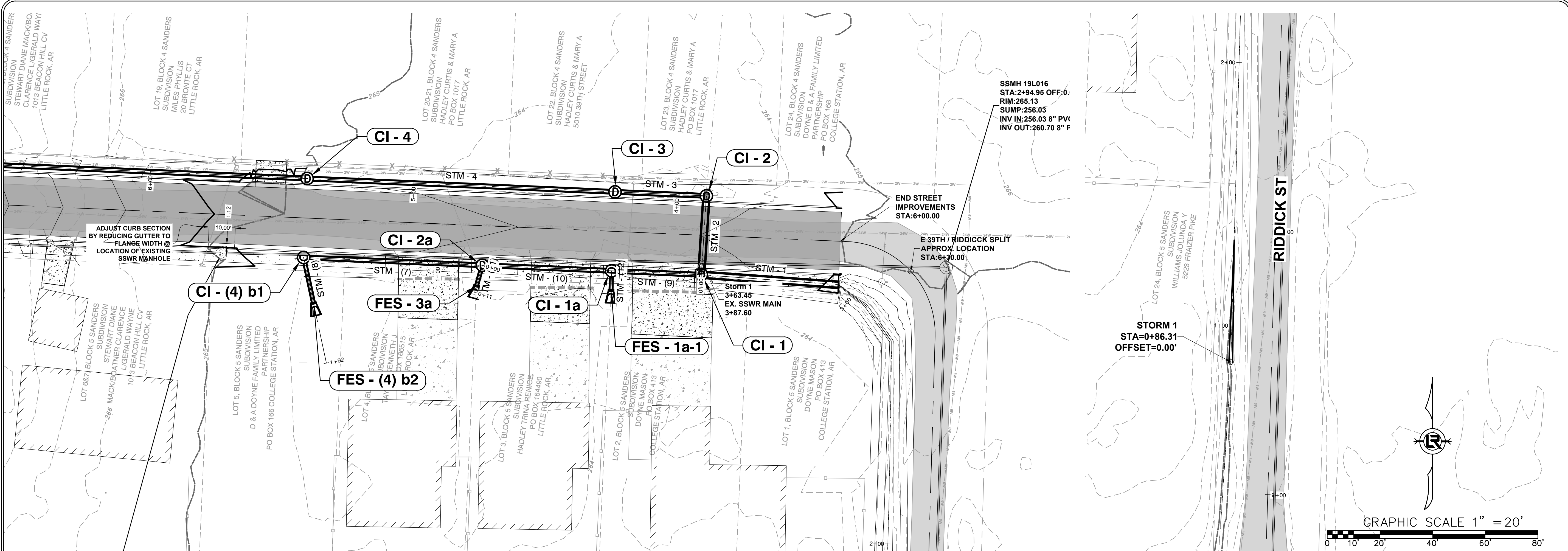

REVISIONS DATE

CITY OF LITTLE ROCK, ARKANSAS
EAST 39TH ST. DRAINAGE IMPROVEMENTS
DRAINAGE PLAN & PROFILE

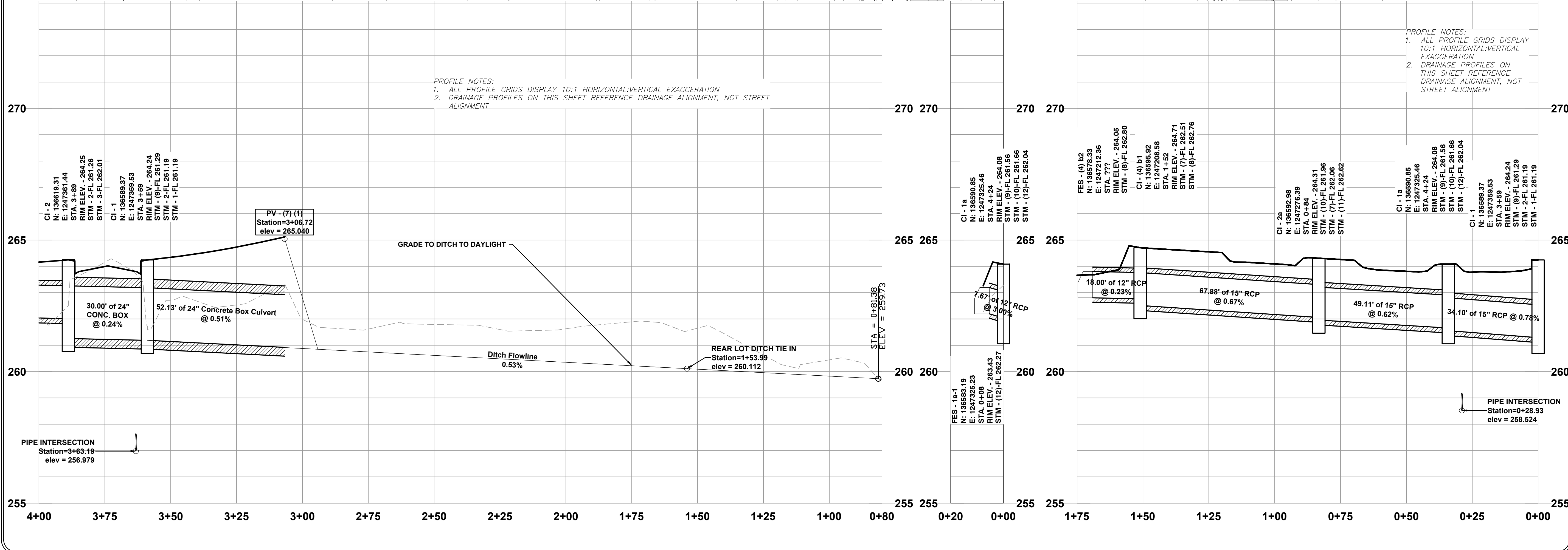

DEPARTMENT OF PUBLIC WORKS
CIVIL ENGINEERING
701 W. MARKHAM
LITTLE ROCK, ARKANSAS 72201

**60%
REVIEW
SET**

DRAWN BY
JNS
DESIGNED
JNS
CHECKED
AHR
DATE
4/3/2024
SCALE
H: 1" = 20' V: 1" = 2'
PROJECT NO.
CLR #01-22-DR-01
SHEET NO.
C601

**PHASE 1
CONSTRUCTION EROSION CONTROL
BEST MANAGEMENT PRACTICES**

UPON IMPLEMENTATION AND INSTALLATION OF THE FOLLOWING AREAS: PARKING, LAY DOWN, PORTA-POTTY, DUMPSTER, ETC., IMMEDIATELY DENOTE THEM ON THE SITE MAPS AND NOTE ANY CHANGES IN LOCATION AS THEY OCCUR THROUGHOUT THE CONSTRUCTION PROCESS. IN ADDITION, NOTE ANY OFF-SITE AREA WHERE FILL IS IMPORTED FROM OR SOIL IS EXPORTED TO ON THE SITE MAP.

1. INSTALL CONSTRUCTION ENTRANCE/EXIT PER CITY STANDARD PW-64.
2. INSTALL SWPPP INFORMATION SIGN.
3. INSTALL SILT FENCE(S) ON THE SITE. CLEAR ONLY THOSE AREAS NECESSARY TO INSTALL SILT FENCE.
4. INSTALL STORMWATER DETENTION BASIN AND OUTFALL STRUCTURE.
5. PREPARE TEMPORARY PARKING AND STORAGE AREA.
6. HALT ALL ACTIVITIES AND CONTACT THE CITY OF LITTLE ROCK TO PERFORM INSPECTION AND ACCEPTANCE OF BMP'S.
7. INSTALL AND STABILIZE HYDRAULIC CONTROL STRUCTURES (STORM DRAIN INLET PROTECTION, DIKES, SWALES, CHECK DAMS, ETC.). CLEAR ONLY THOSE AREAS NECESSARY TO INSTALL HYDRAULIC CONTROL DEVICES.

CONSTRUCTION – ENTRANCE/EXIT	CO
CHECK DAM	CD
DIVERSION BERM	DI
DOWNDRAIN STRUCTURE – TEMPORARY	DN
ROCK DAM	RD
SEDIMENT BARRIER – SILT FENCE	SD1
SEDIMENT BARRIER – GRAVEL RING	SD2
SEDIMENT BARRIER – BLOCK & GRAVEL	SD3
SEDIMENT BARRIER – BLOCK	SD4
TEMPORARY SEDIMENT BASIN	SB1
SILT FENCE – TYPE A	SFA
SILT FENCE – TYPE B	SFB
SILT FENCE – TYPE C	SFC
STORM DRAIN INTLET PROTECTION	ST
SURFACE ROUGHENING	SU
DISTURBED AREA STABILIZATION – TEMPORARY STABILIZATION	TS1
DISTURBED AREA STABILIZATION – TEMPORARY GRASSING	TS2
DISTURBED AREA STABILIZATION – PERMANENT GRASSING	TS3
MATting/BLANKETS	MB

REVISIONS	DATE

CITY OF LITTLE ROCK, ARKANSAS

EAST 39TH ST. DRAINAGE IMPROVEMENTS

EROSION CONTROL PLAN PHASE 1

DEPARTMENT OF PUBLIC WORKS

CIVIL ENGINEERING

701 W. MARKHAM

LITTLE ROCK, ARKANSAS 72201



**60%
REVIEW
SET**

DRAWN BY
JNS

DESIGNED
JNS

CHECKED
AHR

DATE
4/3/2024

SCALE
AS NOTED

PROJECT NO.
CLR # 01-22-DR-01

SHEET NO.
C700

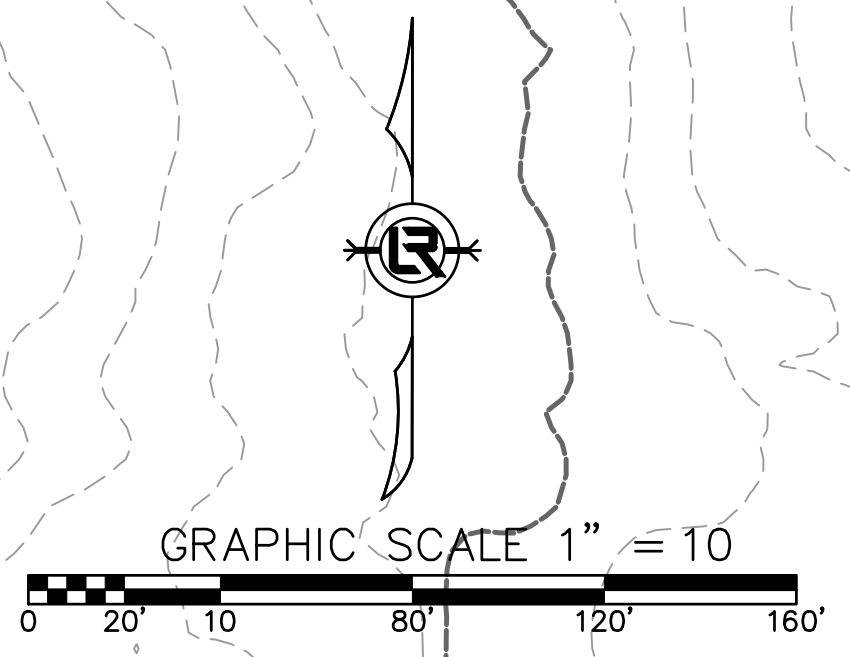
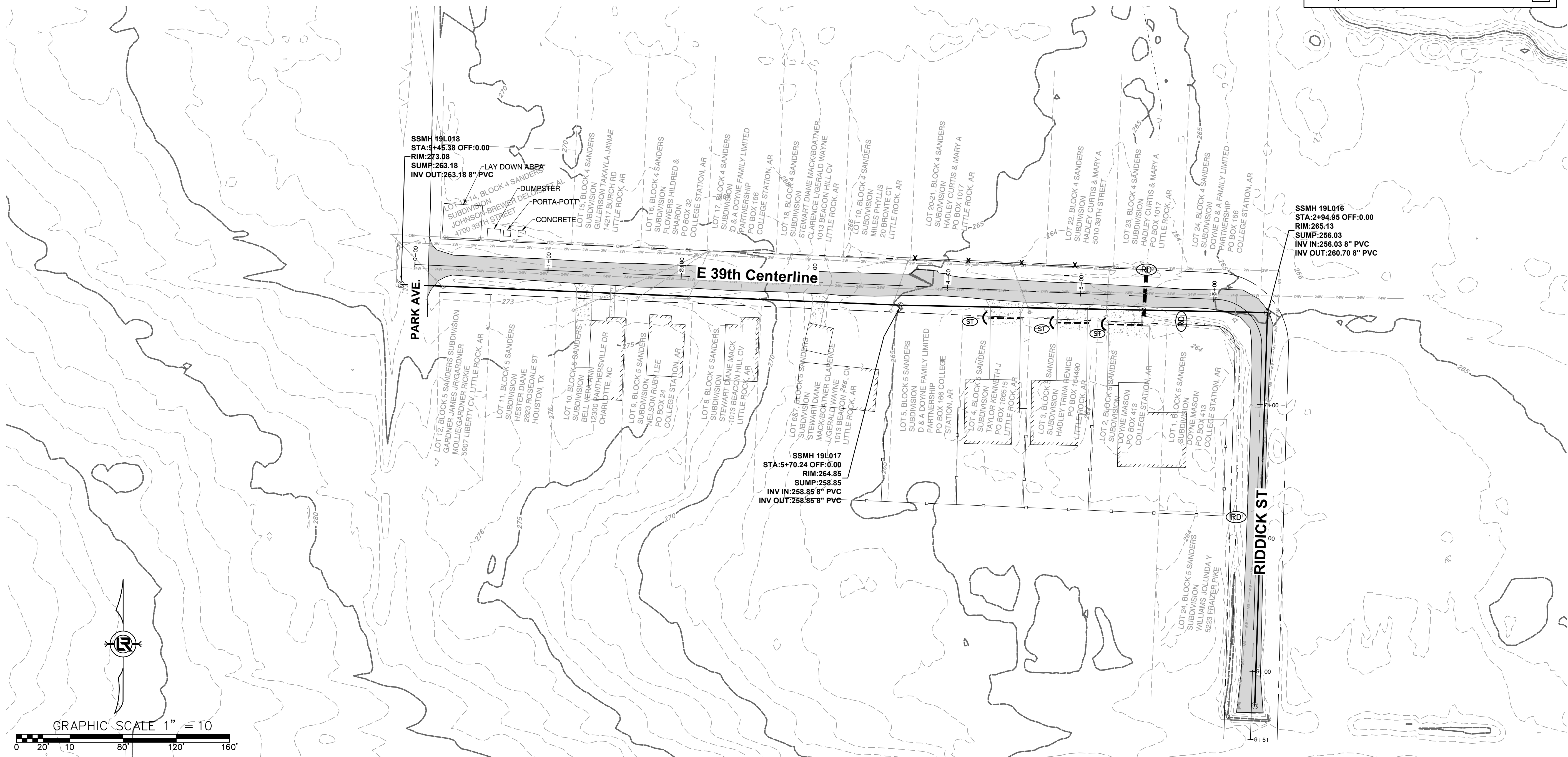

P:\Client\Folders A - D\CLR City of Little Rock\2422 Engineering Serv for LR (4 projects)\01-22-DR-01 East 39th St. Drainage from Park Ave. to Riddick St\Drawings\CLR East 39th St. Drainage Park to Riddick 04-03-24.dwg

**PHASE 2
CONSTRUCTION EROSION CONTROL
BEST MANAGEMENT PRACTICES**

UPON IMPLEMENTATION AND INSTALLATION OF THE FOLLOWING AREAS: PARKING, LAY DOWN, PORTA-POTTY, CONCRETE WASHOUT, DUMPSTER, ETC., IMMEDIATELY DENOTE THEM ON THE SITE MAPS AND NOTE ANY CHANGES IN LOCATION AS THEY OCCUR THROUGHOUT THE CONSTRUCTION PROCESS. IN ADDITION, NOTE ANY OFF-SITE AREA WHERE FILL IS IMPORTED FROM OR SOIL IS EXPORTED TO ON THE SITE MAP.

1. INSTALL CONCRETE WASHOUT. RELOCATE DUMPSTER, PORTA-POTTY AND LAY DOWN AREA.
2. TEMPORARY STABILIZATION SHALL BE INITIATED AS SOON AS PRACTICABLE IN PORTIONS OF THE SITE WHERE CONSTRUCTION ACTIVITIES HAVE TEMPORARILY CEASED, BUT IN NO CASE MORE THAN FOURTEEN (14) CALENDAR DAYS AFTER THE CONSTRUCTION ACTIVITY IN THAT PORTION OF THE SITE HAS TEMPORARILY CEASED.
3. INSTALL UNDERGROUND UTILITIES.
4. FINISH GRADING AND PREPARE SUBGRADES FOR BUILDING SLABS, PARKING LOT, ETC.
5. MAINTAIN SILT FENCES AND INLET PROTECTION THROUGHOUT CONSTRUCTION.
6. INSTALL CONCRETE FOUNDATIONS, PARKING LOT CURBS, AND BASE MATERIAL. UTILIZE CONCRETE WASHOUT; CONCRETE IS NOT TO BE WASHED ONTO THE GROUND, STREET, OR INTO THE STORM SEWER.
7. INSTALL ASPHALT AND FENCE.
8. INSTALL LANDSCAPING VEGETATION AND MULCH.

CONSTRUCTION - ENTRANCE/EXIT	(CO)
CHECK DAM	(CD)
DIVERSION BERM	(DI)
DOWNDRAIN STRUCTURE - TEMPORARY	(DN)
ROCK DAM	(RD)
SEDIMENT BARRIER - SILT FENCE	(SD1)
SEDIMENT BARRIER - GRAVEL RING	(SD2)
SEDIMENT BARRIER - BLOCK & GRAVEL	(SD3)
SEDIMENT BARRIER - BLOCK	(SD4)
TEMPORARY SEDIMENT BASIN	(SB1)
SILT FENCE - TYPE A	(SFA)
SILT FENCE - TYPE B	(SFB)
SILT FENCE - TYPE C	(SFC)
STORM DRAIN INTLET PROTECTION	(ST)
SURFACE ROUGHENING	(SU)
DISTURBED AREA STABILIZATION - TEMPORARY STABILIZATION	(TS1)
DISTURBED AREA STABILIZATION - TEMPORARY GRASSING	(TS2)
DISTURBED AREA STABILIZATION - PERMANENT GRASSING	(TS3)
MATting/BLANKETS	(MB)

REVISIONS	DATE

CITY OF LITTLE ROCK, ARKANSAS
EAST 39TH ST. DRAINAGE IMPROVEMENTS
EROSION CONTROL PLAN PHASE 2

DEPARTMENT OF PUBLIC WORKS
CIVIL ENGINEERING
701 W. MARKHAM
LITTLE ROCK, ARKANSAS 72201



**60%
REVIEW
SET**

DRAWN BY
JNS
DESIGNED
JNS
CHECKED
AHR
DATE
3/21/2024
SCALE
AS NOTED
PROJECT NO.
CLR # 01-22-DR-01
SHEET NO.
C701

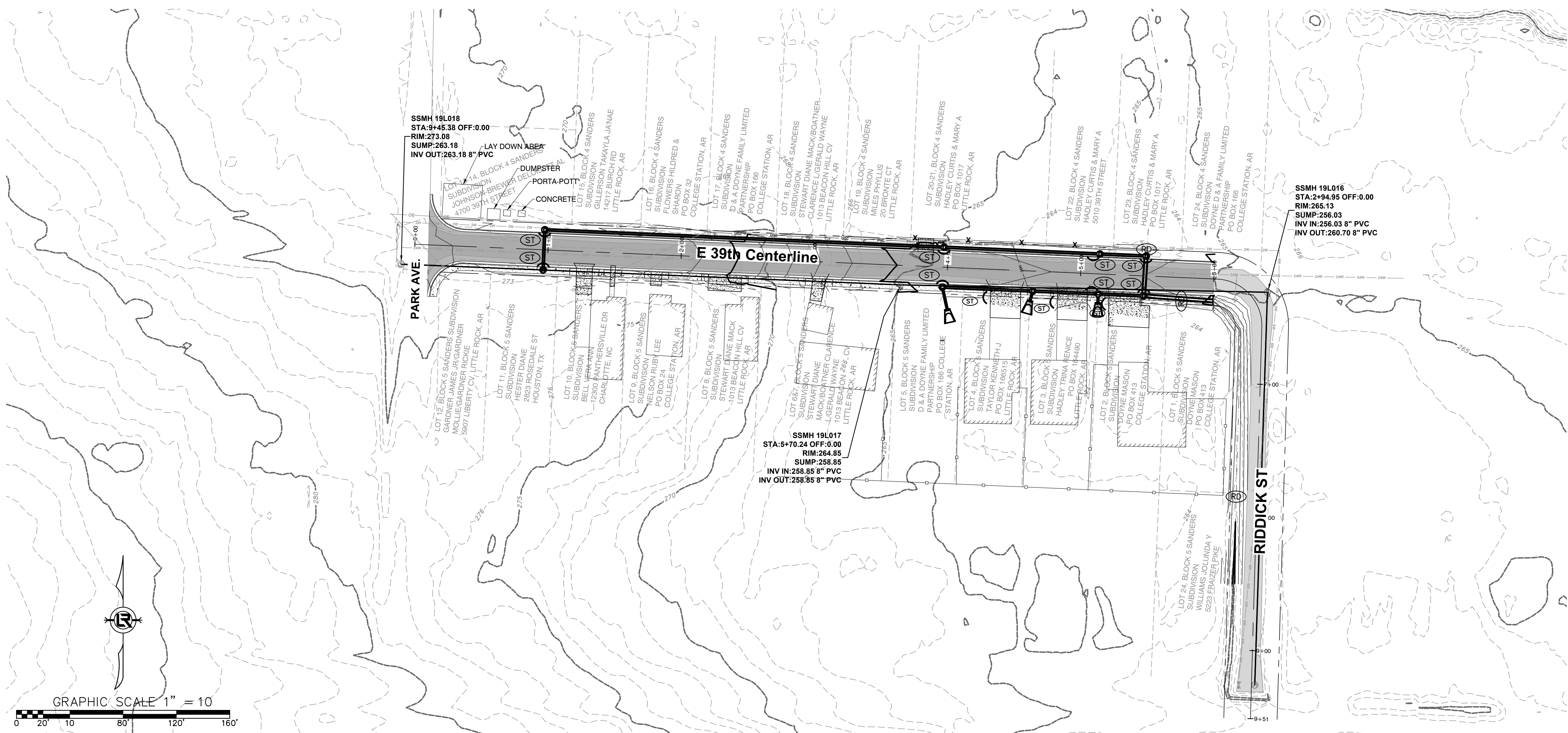

P:\Client\Folders A - D\CLR City of Little Rock\2422 Engineering Serv for LR (4 projects)\01-22-DR-01 East 39th St. Drainage from Park Ave. to Riddick St\Drawings\CLR East 39th St. Drainage Park to Riddick 04-03-24.dwg

**PHASE 3
CONSTRUCTION EROSION CONTROL
BEST MANAGEMENT PRACTICES**

UPON IMPLEMENTATION AND INSTALLATION OF THE FOLLOWING AREAS: PARKING, LAY DOWN, PORTA-POTTY, CONCRETE WASHOUT, DUMPSTER, ETC., IMMEDIATELY DENOTE THEM ON THE SITE MAPS AND NOTE ANY CHANGES IN LOCATION AS THEY OCCUR THROUGHOUT THE CONSTRUCTION PROCESS. IN ADDITION, NOTE ANY OFF-SITE AREA WHERE FILL IS IMPORTED FROM OR SOIL IS EXPORTED TO ON THE SITE MAP.

1. STABILIZE ALL DISTURBED AREAS PER THE LANDSCAPING PLANS.
2. CONTINUE TO PERFORM WEEKLY MAINTENANCE INSPECTIONS.
3. REMOVE AND STABILIZE ALL TEMPORARY CONTROL MEASURES UNTIL PERMANENT STABILIZATION ACROSS THE SITE IS ACHIEVED.

CONSTRUCTION – ENTRANCE/EXIT	(CO)
CHECK DAM	(CD)
DIVERSION BERM	(DI)
DOWNDRAIN STRUCTURE – TEMPORARY	(DN)
ROCK DAM	(RD)
SEDIMENT BARRIER – SILT FENCE	(SD1)
SEDIMENT BARRIER – GRAVEL RING	(SD2)
SEDIMENT BARRIER – BLOCK & GRAVEL	(SD3)
SEDIMENT BARRIER – BLOCK	(SD4)
TEMPORARY SEDIMENT BASIN	(SB1)
SILT FENCE – TYPE A	(SFA)
SILT FENCE – TYPE B	(SFB)
SILT FENCE – TYPE C	(SFC)
STORM DRAIN INTLET PROTECTION	(ST)
SURFACE ROUGHENING	(SU)
DISTURBED AREA STABILIZATION –TEMPORARY STABILIZATION	(TS1)
DISTURBED AREA STABILIZATION –TEMPORARY GRASSING	(TS2)
DISTURBED AREA STABILIZATION –PERMANENT GRASSING	(TS3)
MATting/BLANKETS	(MB)

REVISIONS	DATE

CITY OF LITTLE ROCK, ARKANSAS
EAST 39TH ST. DRAINAGE IMPROVEMENTS
EROSION CONTROL PLAN PHASE 3

**60%
REVIEW
SET**

DRAWN BY
JNS
DESIGNED
JNS
CHECKED
AHR
DATE
4/3/2024
SCALE
AS NOTED
PROJECT NO.
CLR # 01-22-DR-01
SHEET NO.
C702

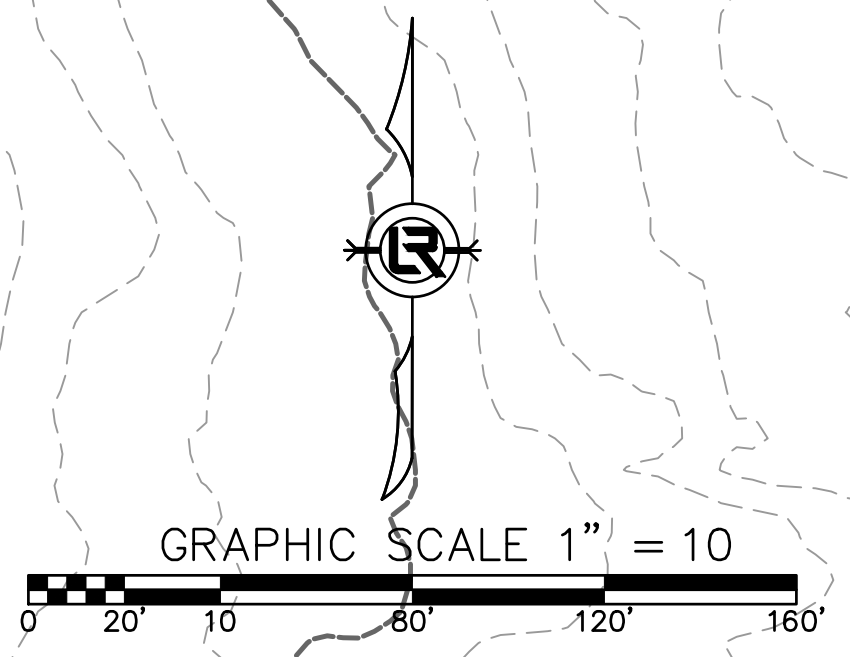
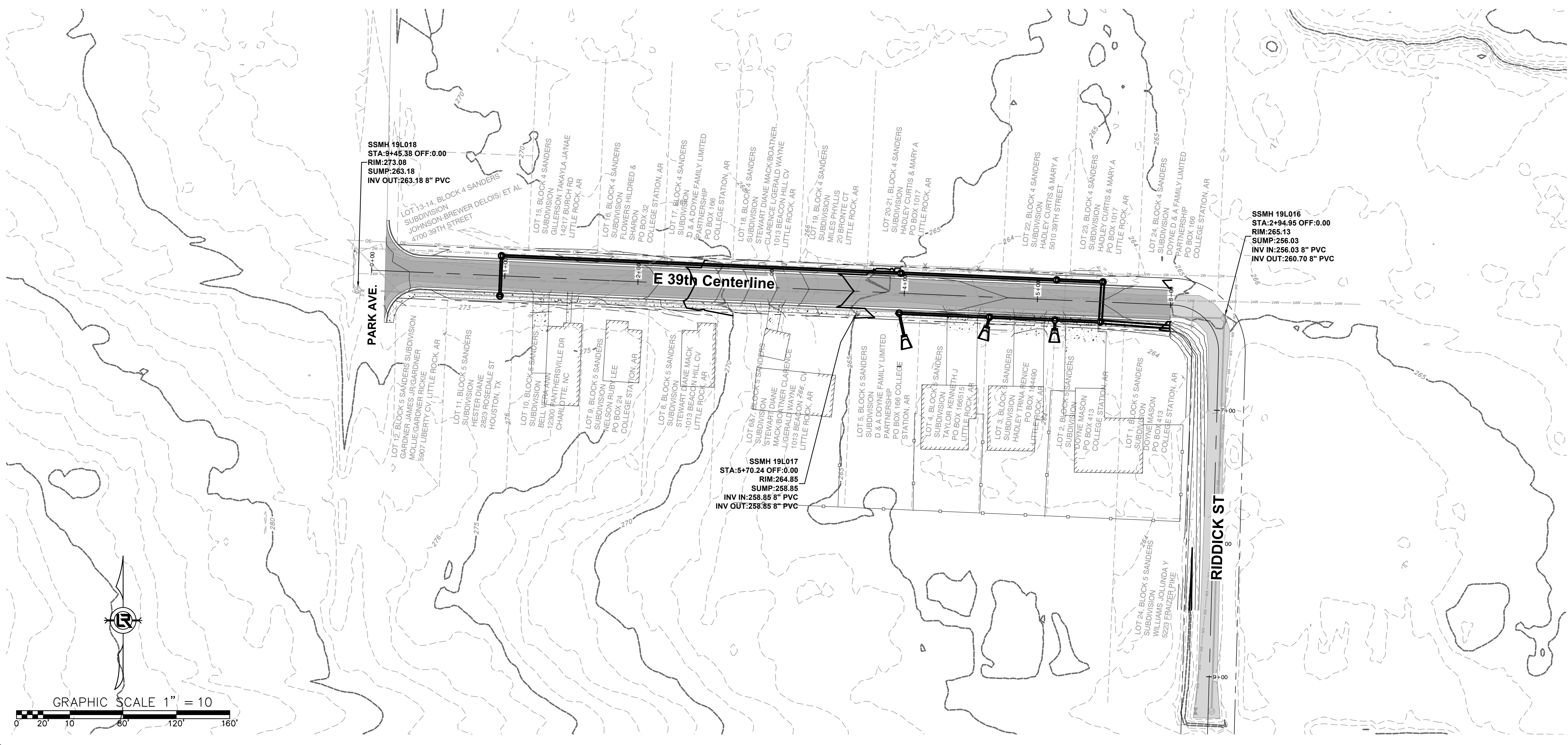

CONSTRUCTION SEQUENCE NOTES

1. INSTALL ADVANCE WARNING SIGNS AND DEVICES AS SHOWN.
2. CONSTRUCT PROJECT STA. 10+68 TO 13+05

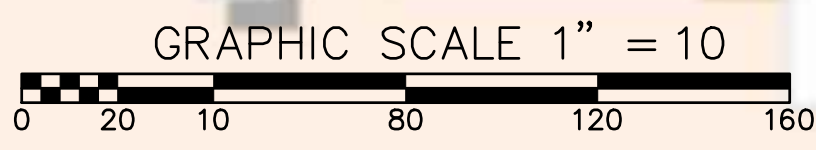
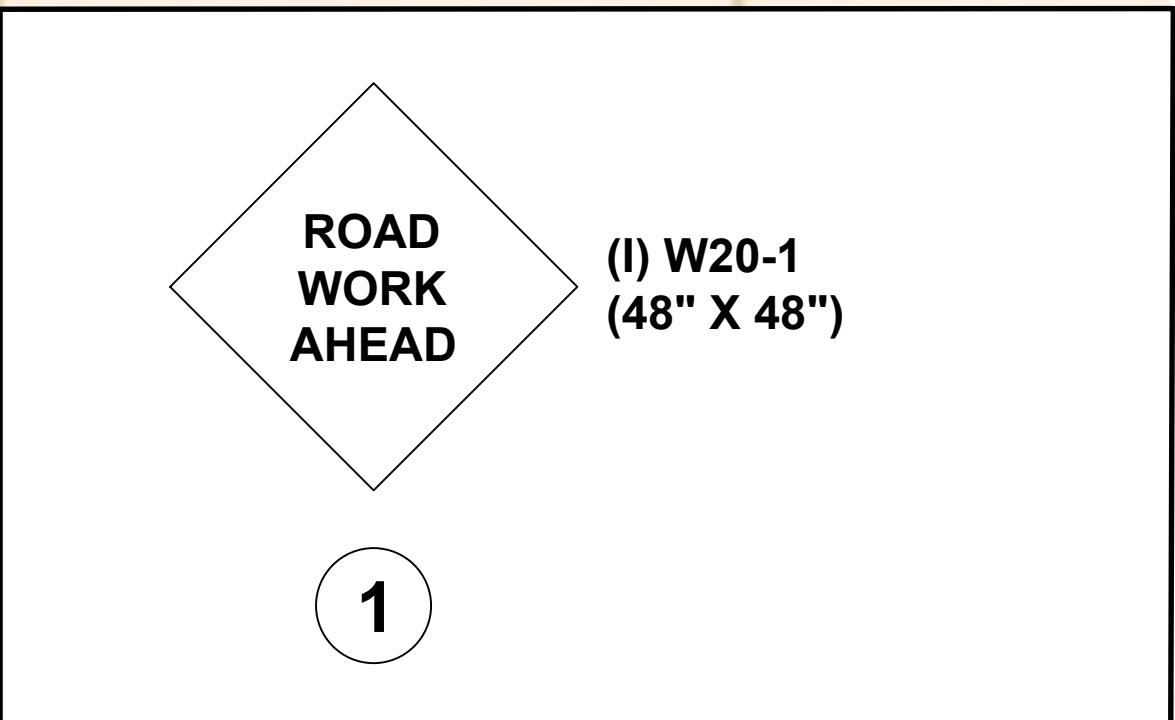
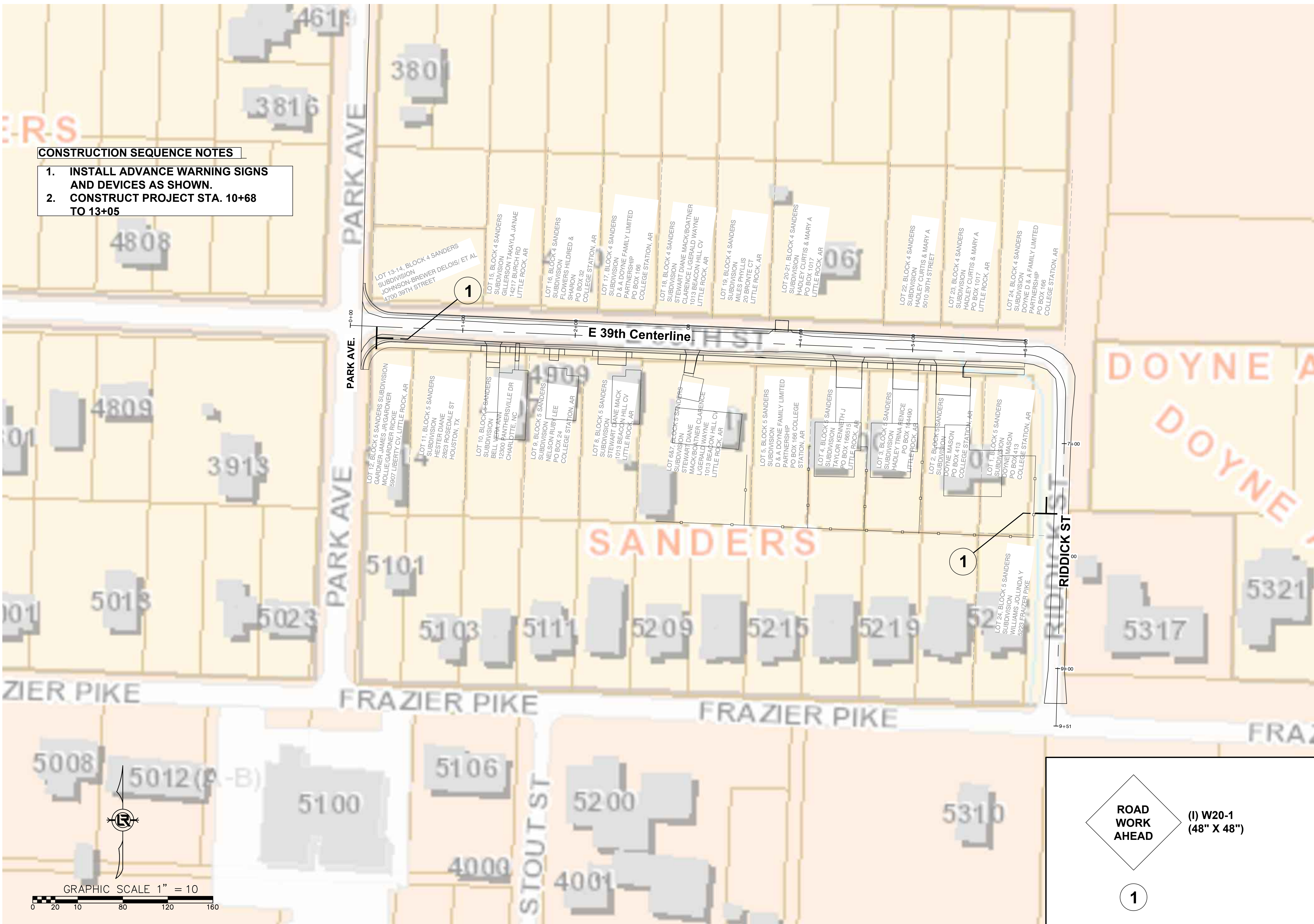

REVISIONS	DATE

CITY OF LITTLE ROCK, ARKANSAS
EAST 39TH ST. DRAINAGE IMPROVEMENTS
MAINTENANCE OF TRAFFIC

DEPARTMENT OF PUBLIC WORKS
CIVIL ENGINEERING
701 W. MARKHAM
LITTLE ROCK, ARKANSAS 72201

**60%
REVIEW
SET**

DRAWN BY
JNS
DESIGNED
JNS
CHECKED
AHR
DATE
4/3/2024
SCALE
1" = 40'
PROJECT NO.
CLR # 01-22-DR-01
SHEET NO.
C800