

# W 30TH STREET RECONSTRUCTION

## JOHN BARROW ROAD TO LUDWIG STREET

### CLR PROJECT #06-22-ST-211

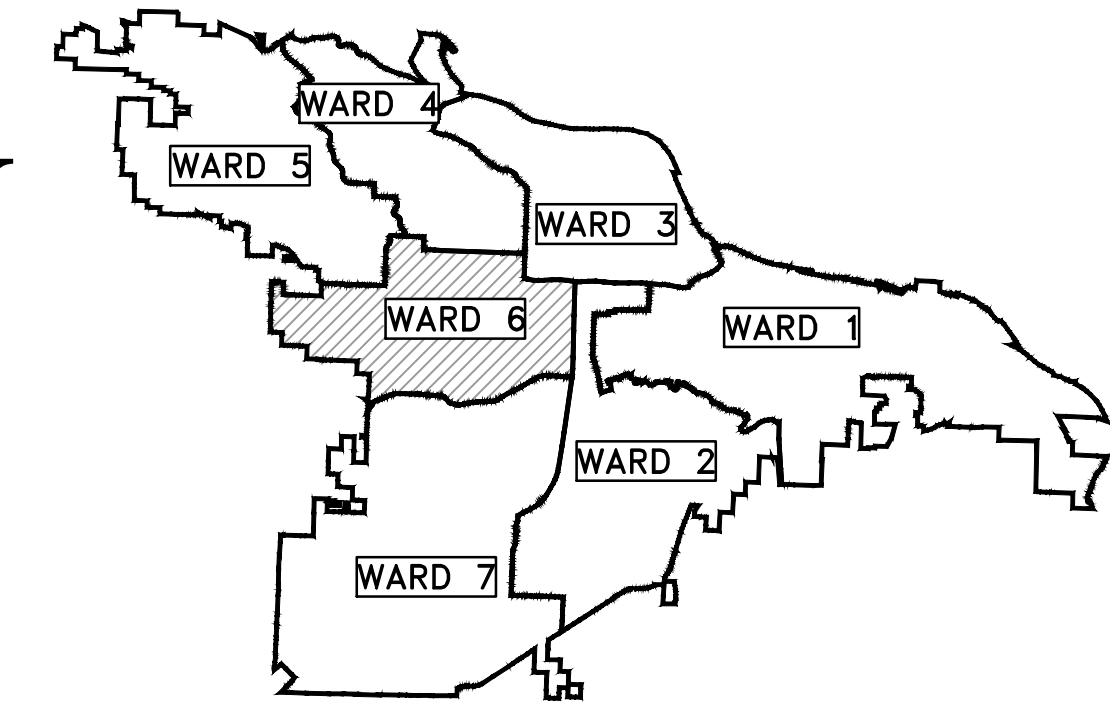

PROJECT LOCATION - WARD 6

REVISIONS	DATE

CITY OF LITTLE ROCK, ARKANSAS  
W 30TH STREET RECONSTRUCTION  
COVER SHEET  
100% SUBMITTAL

DEPARTMENT OF PUBLIC WORKS  
CIVIL ENGINEERING  
701 W. MARKHAM  
LITTLE ROCK, ARKANSAS 72201

STATE OF ARKANSAS  
REGISTERED PROFESSIONAL ENGINEER  
NO. 9551  
WILLIAMS  
1-11-2024

DRAWN BY  
TM  
DESIGNED  
VJW & TM  
CHECKED  
VJW  
DATE  
01-10-2024  
SCALE  
N.T.S.  
PROJECT NO.  
06-22-ST-211  
SHEET NO.  
C0

SHEET NO.	TITLE
C0	COVER SHEET
C1	GENERAL NOTES, LEGEND AND QUANTITY
C2	TYPICAL SECTION
C3	EXISTING CONDITIONS
C4	PLAN AND PROFILE
C5	CROSS SECTIONS
C6	SURVEY CONTROL PLAN
C7	EROSION CONTROL PLAN - PHASE 1
C8	EROSION CONTROL PLAN - PHASE 2&3
C9	MAINTENANCE OF TRAFFIC PLAN
C10	PROPERTY OWNERSHIP MAP

PROJECT LOCATION  
LAT: 34°43'34"N  
LONG: 92°22'25"W

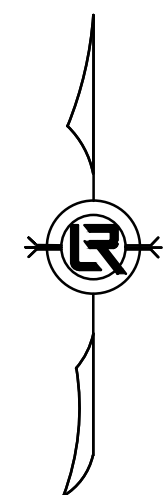
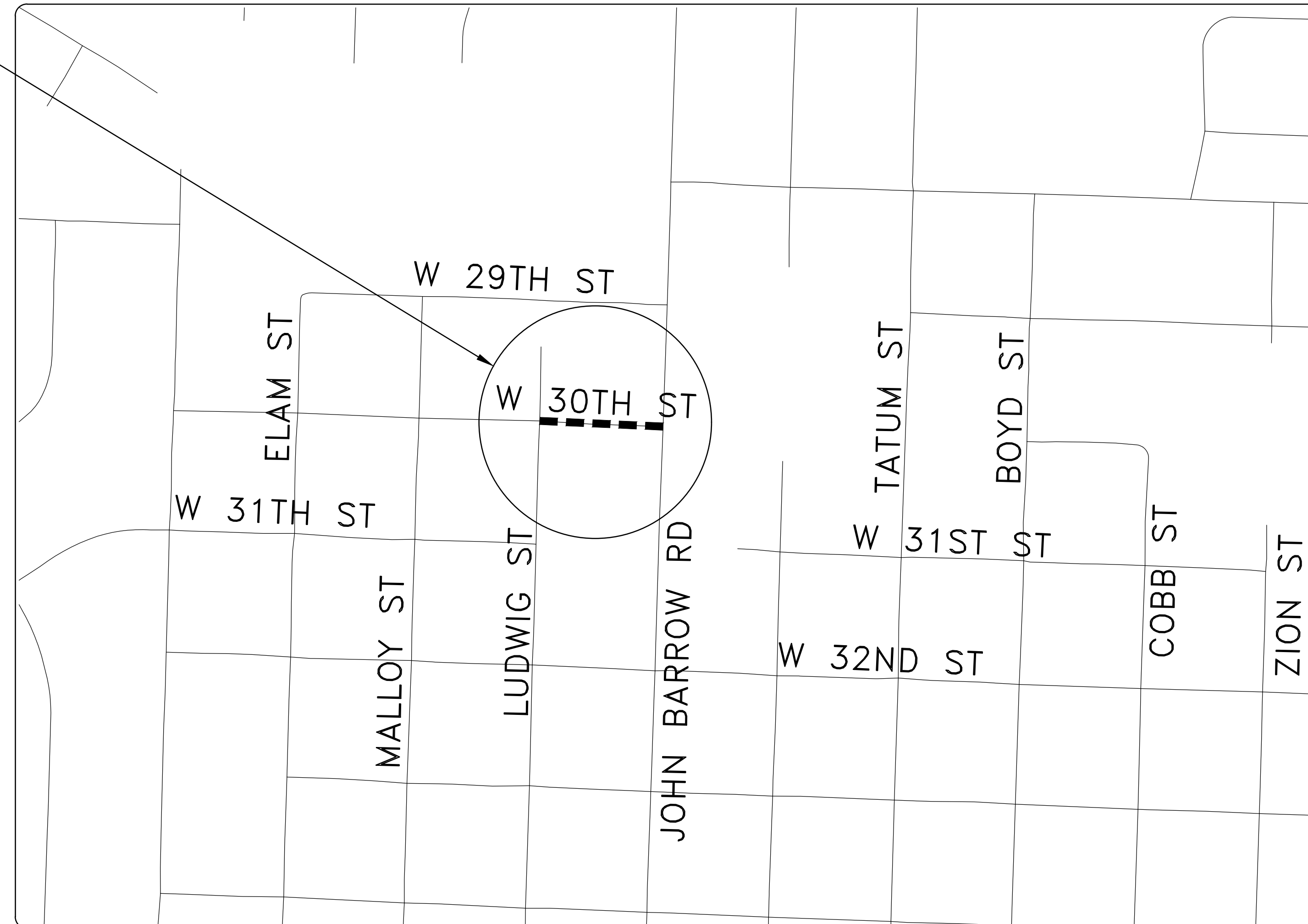

DEPARTMENT OF PUBLIC WORKS  
CIVIL ENGINEERING  
701 WEST MARKHAM STREET  
LITTLE ROCK, ARKANSAS 72201



Know what's below.  
Call before you dig.

**GNE** Designing our client's success  
**GarNat Engineering, LLC**

P.O. Box 116 (72018)  
3825 Mt Carmel Rd  
Bryant, AR 72022

Ph (501) 408-4650  
Fx (888) 900-3068  
garnatengineering@gmail.com

W 30th Street Reconstruction-100% QUANTITIES

10-Jan-2024

Item#	Description	Unit	Quantity
2.01	Site Preparation	LS	1
3.01	Unclassified Excavation	CY	25
3.06	Borrow Material	CY	25
3.40	Top Soil	CY	60
4.01	Aggregate Base Course	TON	25
5.01	Tack Coat	GAL	80
6.10	ACHM Surface Course	TON	100
7.06	Concrete Driveway and Apron (6" Thick)	SF	215
8.01	Concrete Curb and Gutter (Class 3)	LF	360
9.04	Concrete Sidewalk	SF	1350
9.40	Concrete Sidewalk "Turn Up" Wall	SF	350
14.01	Solid Sod, Bermuda	SY	450
16.01	Maintenance of Traffic	LS	1
18.10	Manhole Rings & Covers Adjusted to Grade	EA	2
18.50	Access Ramp	SF	200
18.55	Water for Dust Control	GAL	5000
19.01	Final cleanup	LS	1
22.10	Mailbox Relocation	EA	3
23.01	B Stone	TON	70
24.06	Sediment Barrier, Silt Fence (SD1)	EA	1
24.09	Sediment Barrier, Block (SD-4)	EA	1
26.10	Trench excavation & safety	LS	1
24.11	Silt Fence Type A (SFA)	LF	650
27.10	Cold Milling Asphalt Paving	SY	300
30.02	Relocate Existing Sign	EA	2

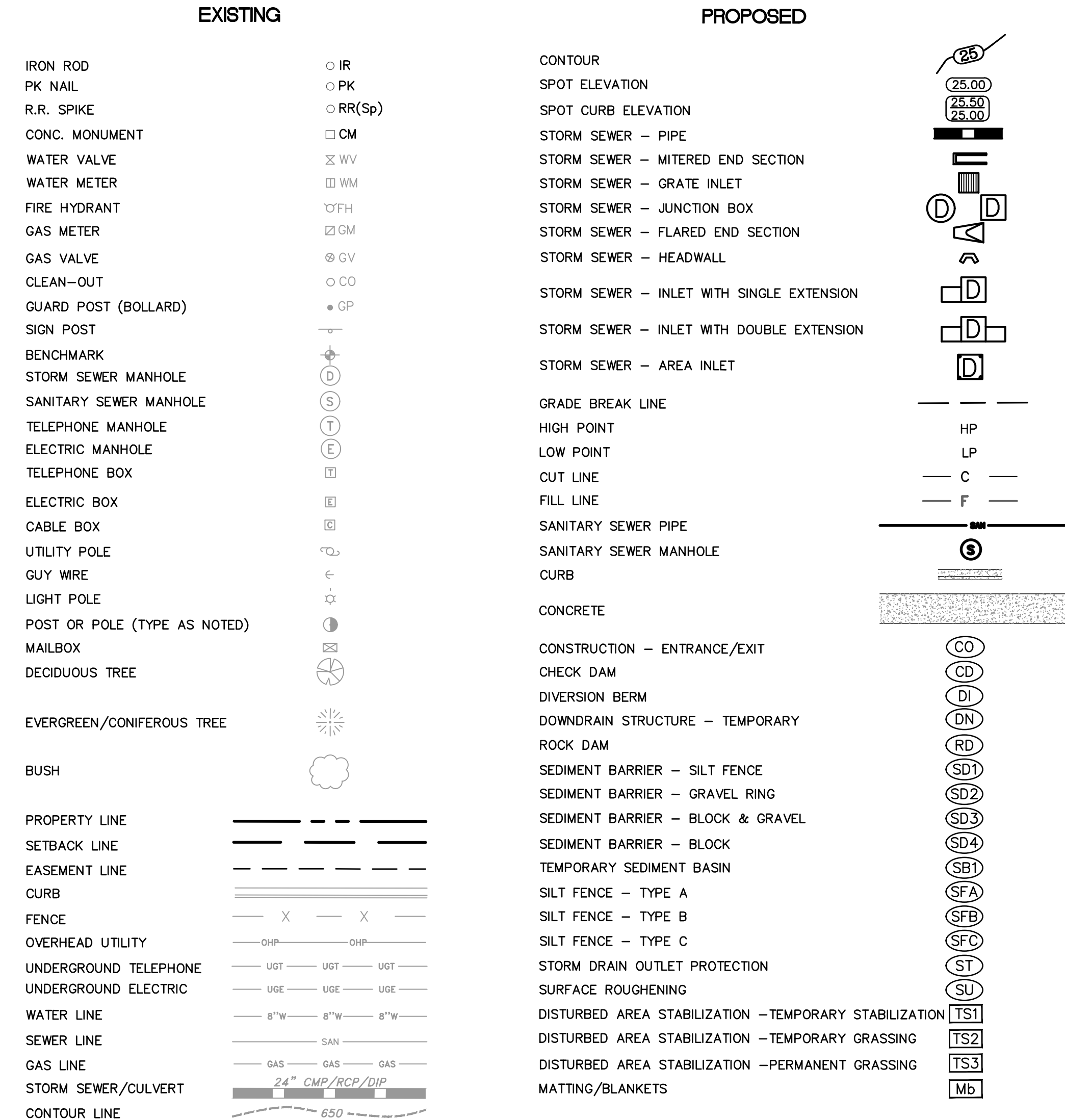

REVISIONS	DATE

CITY OF LITTLE ROCK, ARKANSAS  
 W 30TH STREET RECONSTRUCTION  
 GENERAL NOTES, LEGEND AND QUANTITY  
 100% SUBMITTAL

DEPARTMENT OF PUBLIC WORKS  
 CIVIL ENGINEERING  
 500 W. MARKHAM  
 LITTLE ROCK, ARKANSAS 72201



DRAWN BY  
**TM**  
 DESIGNED  
**VJW & TM**  
 CHECKED  
**VJW**  
 DATE  
**01-10-2024**  
 SCALE  
**1"=20' (22X34)**  
 PROJECT NO.  
**06-22-ST-211**  
 SHEET NO.  
**C1**

REVISIONS	DATE

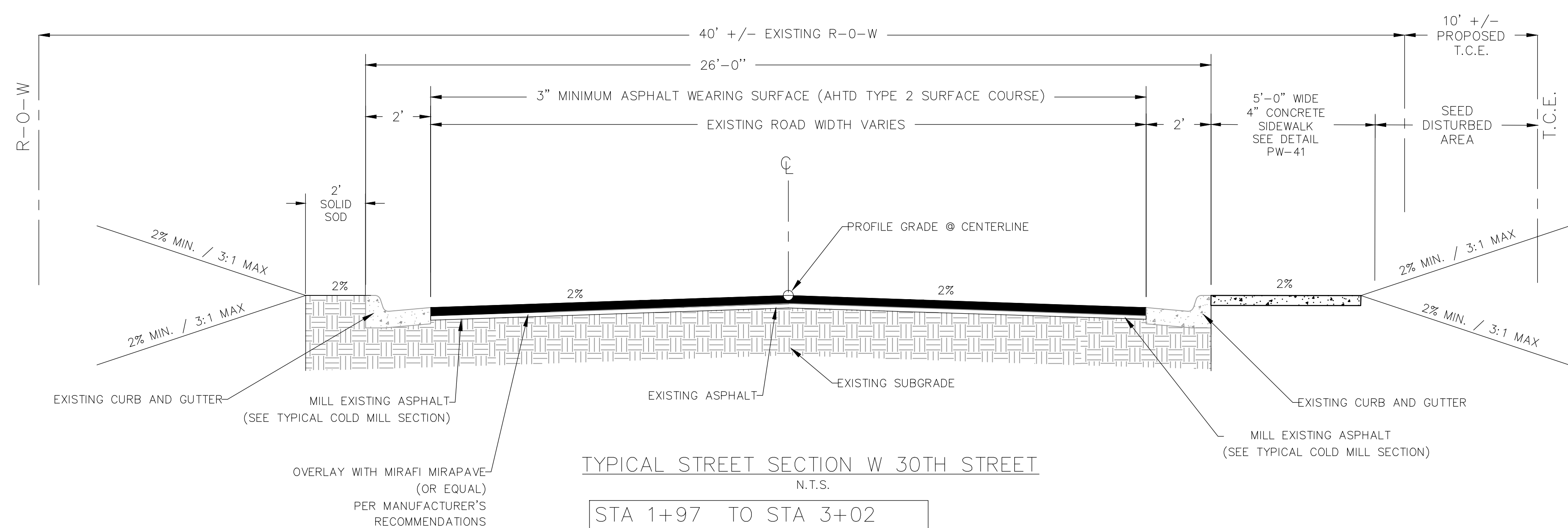
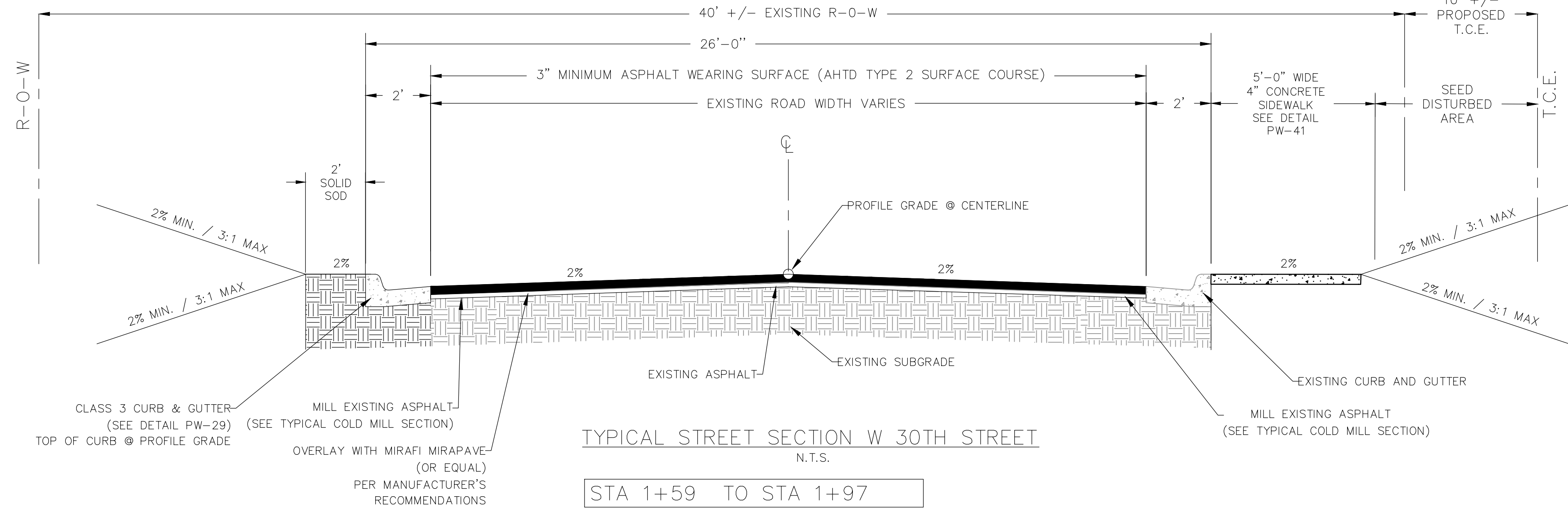
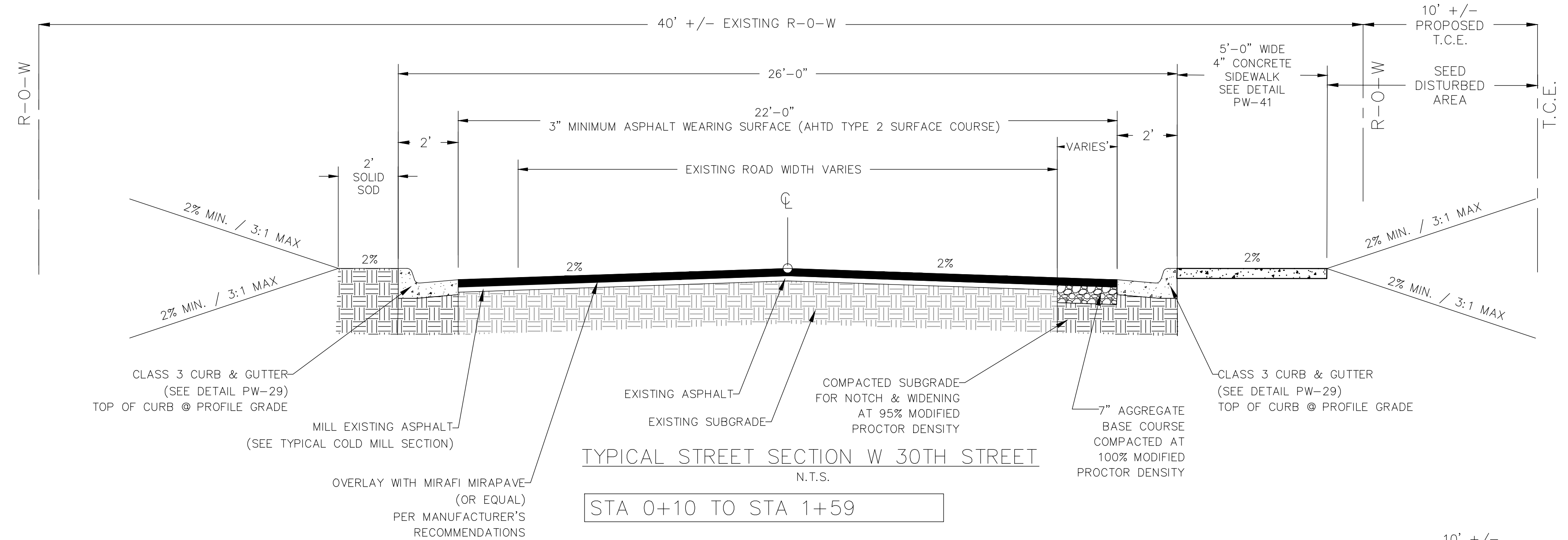

- GENERAL STREET CONSTRUCTION NOTES:
1. WORK ASSOCIATED WITH THIS DETAIL COMPLY WITH LITTLE ROCK PW-22 DETAIL.
  2. IF OR WHERE DIRECTED, UNDERCUT, EXCAVATE, AND RECONSTRUCT SUBGRADE WITH B STONE PER DETAIL A AS DIRECTED BY ENGINEER TO REPAIR SUBGRADE FAILURES.
  3. IF OR WHERE DIRECTED BY ENGINEER, CONTRACTOR SHALL SHIM ANY LOW AREAS IN EXISTING ROADWAY WITH ACHM PRIOR TO RESURFACING.

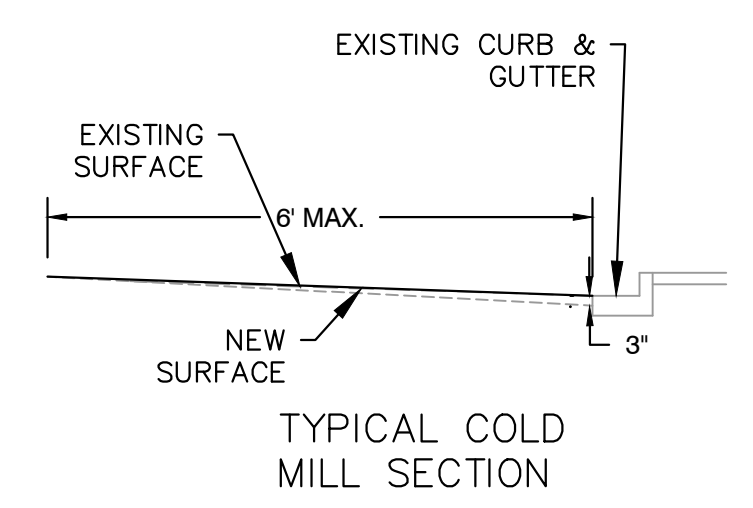
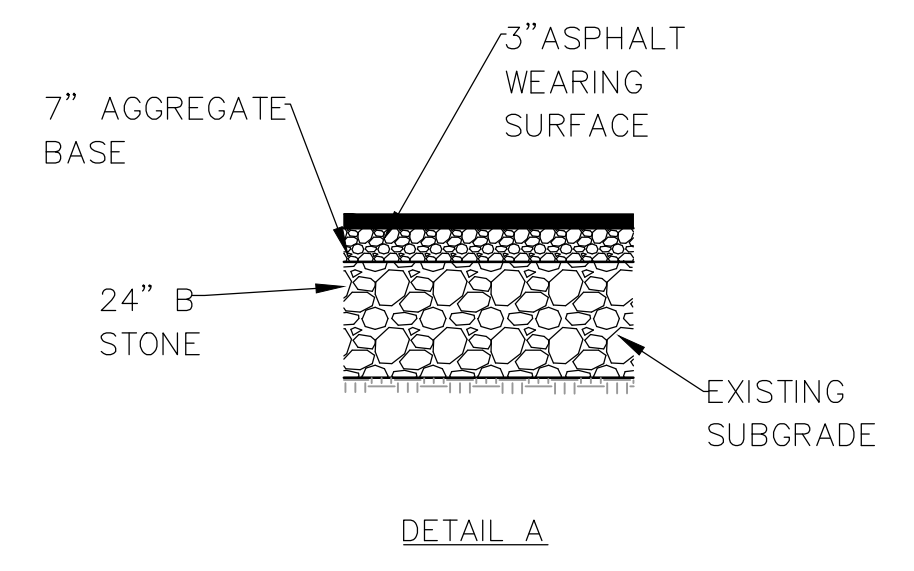

CITY OF LITTLE ROCK, ARKANSAS  
W 30TH STREET RECONSTRUCTION

TYPICAL SECTION  
100% SUBMITTAL

DEPARTMENT OF PUBLIC WORKS  
CIVIL ENGINEERING  
701 W. MARKHAM  
LITTLE ROCK, ARKANSAS 72201



DRAWN BY  
TM  
DESIGNED  
VJW & TM  
CHECKED  
VJW  
DATE  
01-10-2024  
SCALE  
N.T.S.  
PROJECT NO.  
06-22-ST-211  
SHEET NO.  
C2

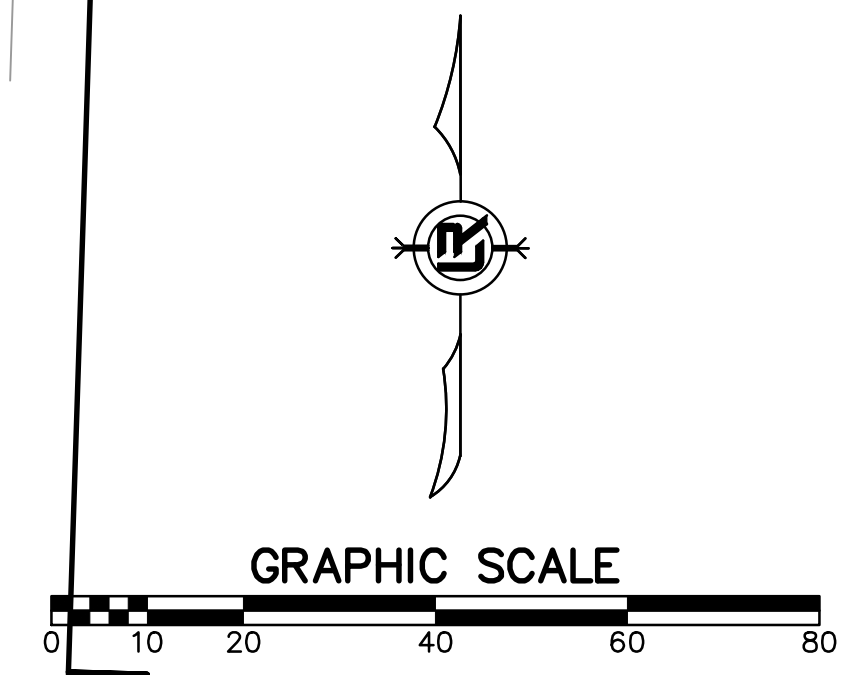
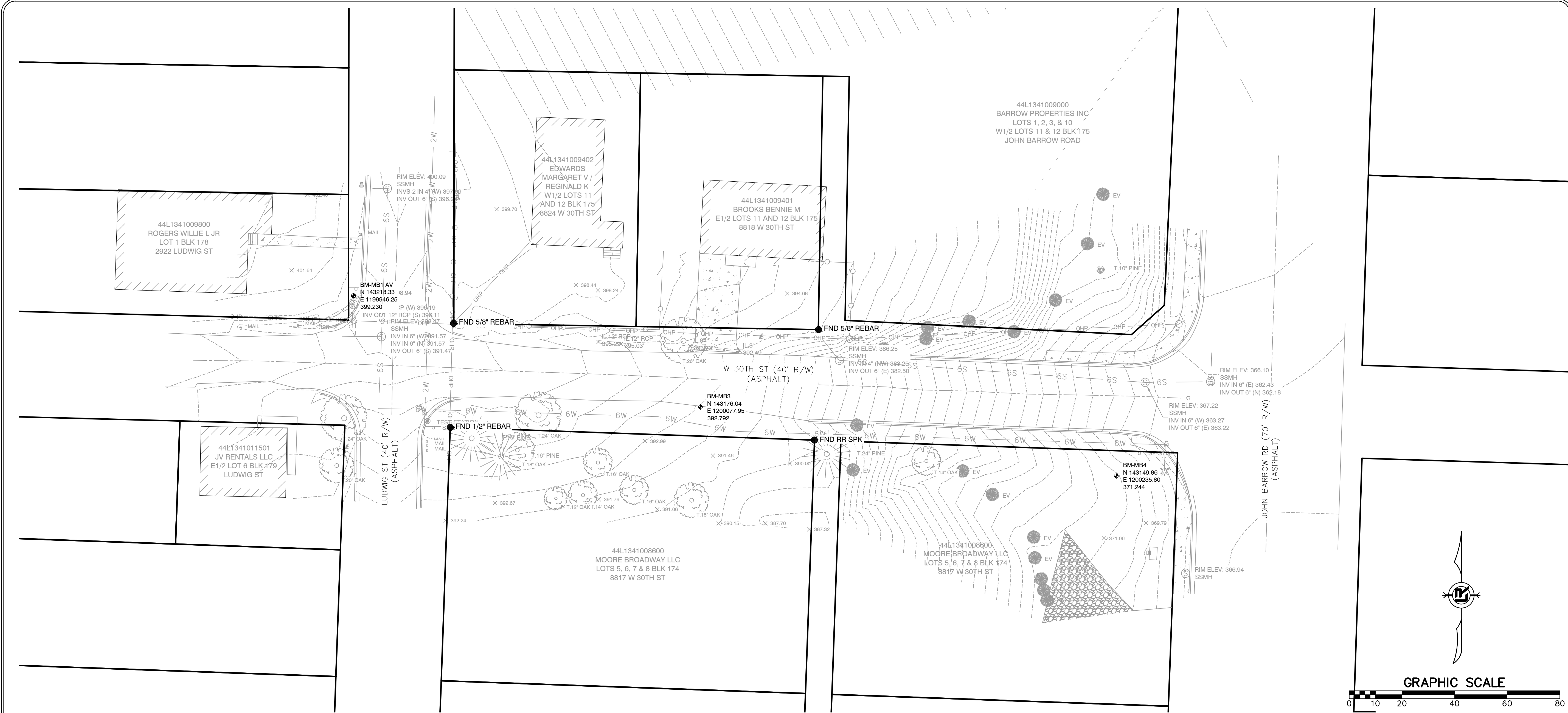

REVISIONS	DATE

**CITY OF LITTLE ROCK, ARKANSAS**  
**W 30TH STREET RECONSTRUCTION**  
 EXISTING CONDITIONS  
 100% SUBMITTAL

**DEPARTMENT OF PUBLIC WORKS**  
 CIVIL ENGINEERING  
 701 W. MARKHAM  
 LITTLE ROCK, ARKANSAS 72201



**DRAWN BY**  
 TM  
**DESIGNED**  
 VJW & TM  
**CHECKED**  
 VJW  
**DATE**  
 01-10-2024  
**SCALE**  
 1"=20' (22X34)  
**PROJECT NO.**  
 06-22-ST-211  
**SHEET NO.**  
 C3

1-11-2024

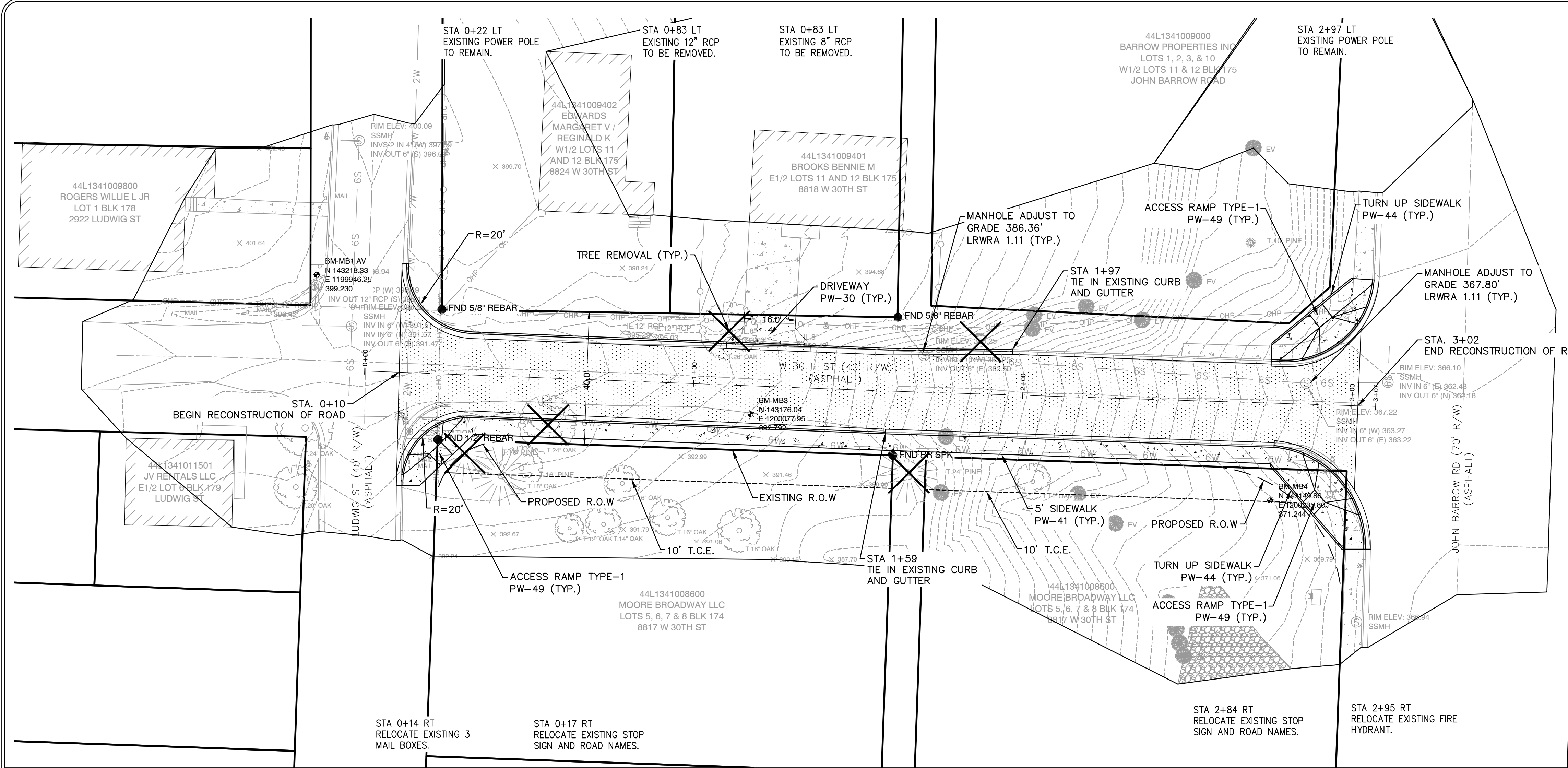

**NOTES:**  
 1. ALL SANITARY SEWER WORK TO BE IN ACCORDANCE WITH LRWA STANDARDS.

**GRAPHIC SCALE**  
 0 10 20 40 60 80

REVISIONS	DATE

**CITY OF LITTLE ROCK, ARKANSAS**  
**W 30TH STREET RECONSTRUCTION**  
**PLAN AND PROFILE**  
**100% SUBMITTAL**

**DEPARTMENT OF PUBLIC WORKS**  
**CIVIL ENGINEERING**  
**701 W. MARKHAM**  
**LITTLE ROCK, ARKANSAS 72201**



**DRAWN BY**  
**TM**  
**DESIGNED**  
**VJW & TM**  
**CHECKED**  
**VJW**  
**DATE**  
**01-10-2024**  
**SCALE**  
**1"=20' (22X34)**  
**PROJECT NO.**  
**06-22-ST-211**  
**SHEET NO.**  
**C4**

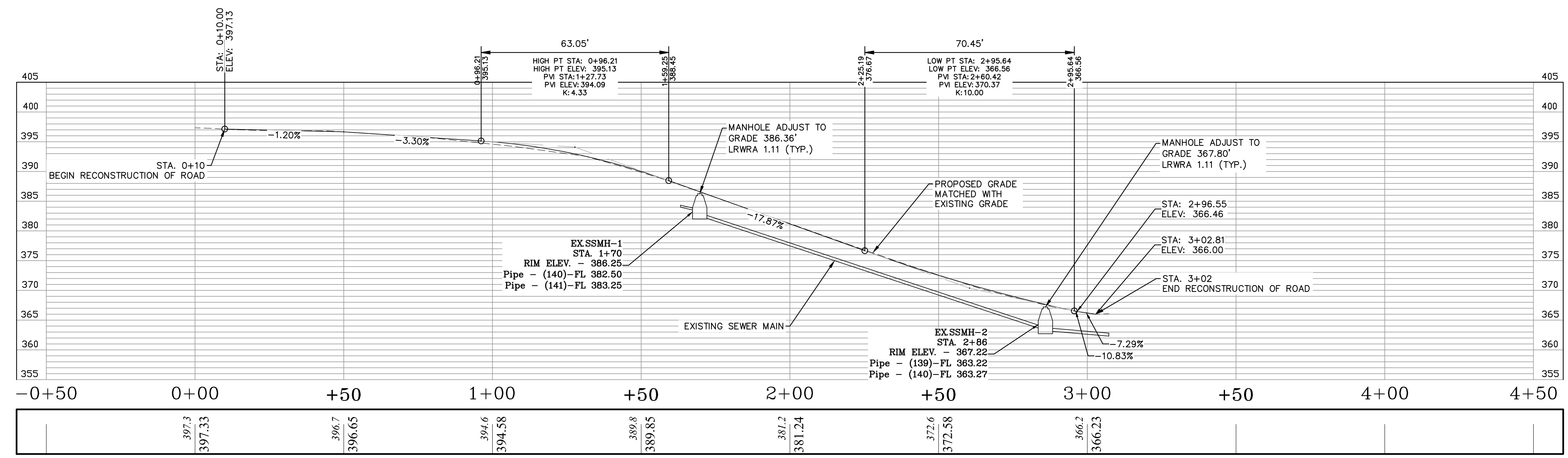

**W 30TH STREET**

REVISIONS	DATE

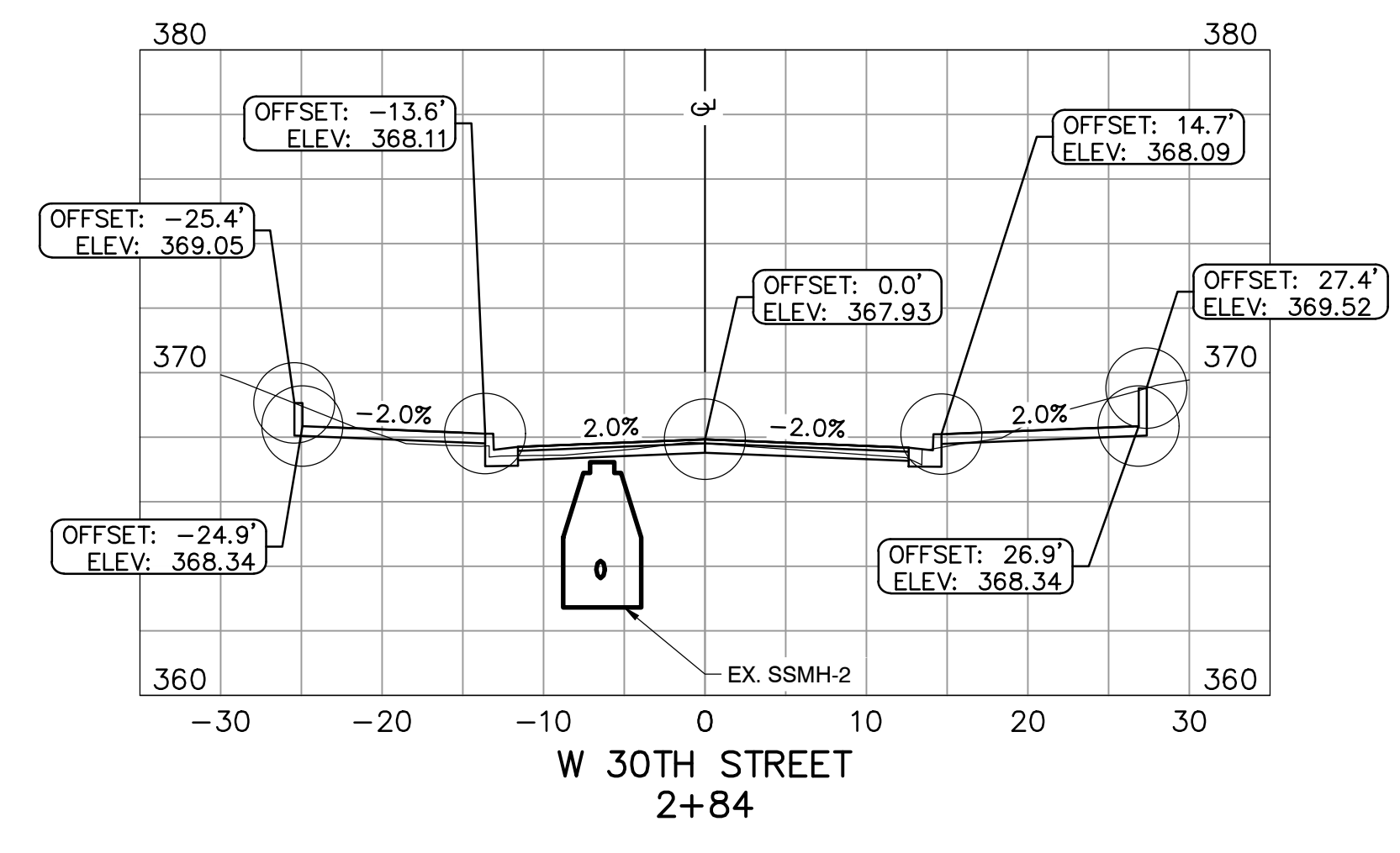
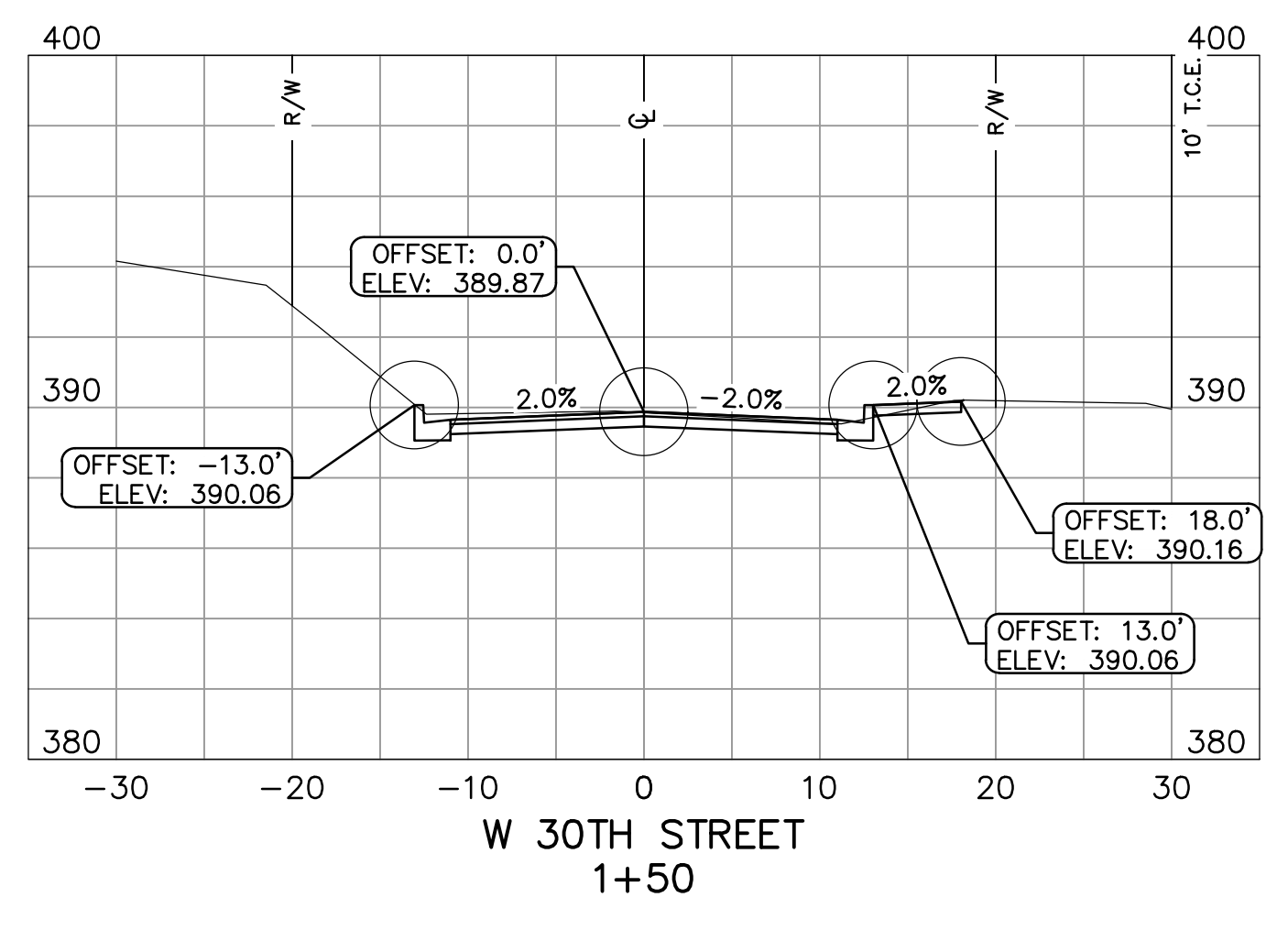
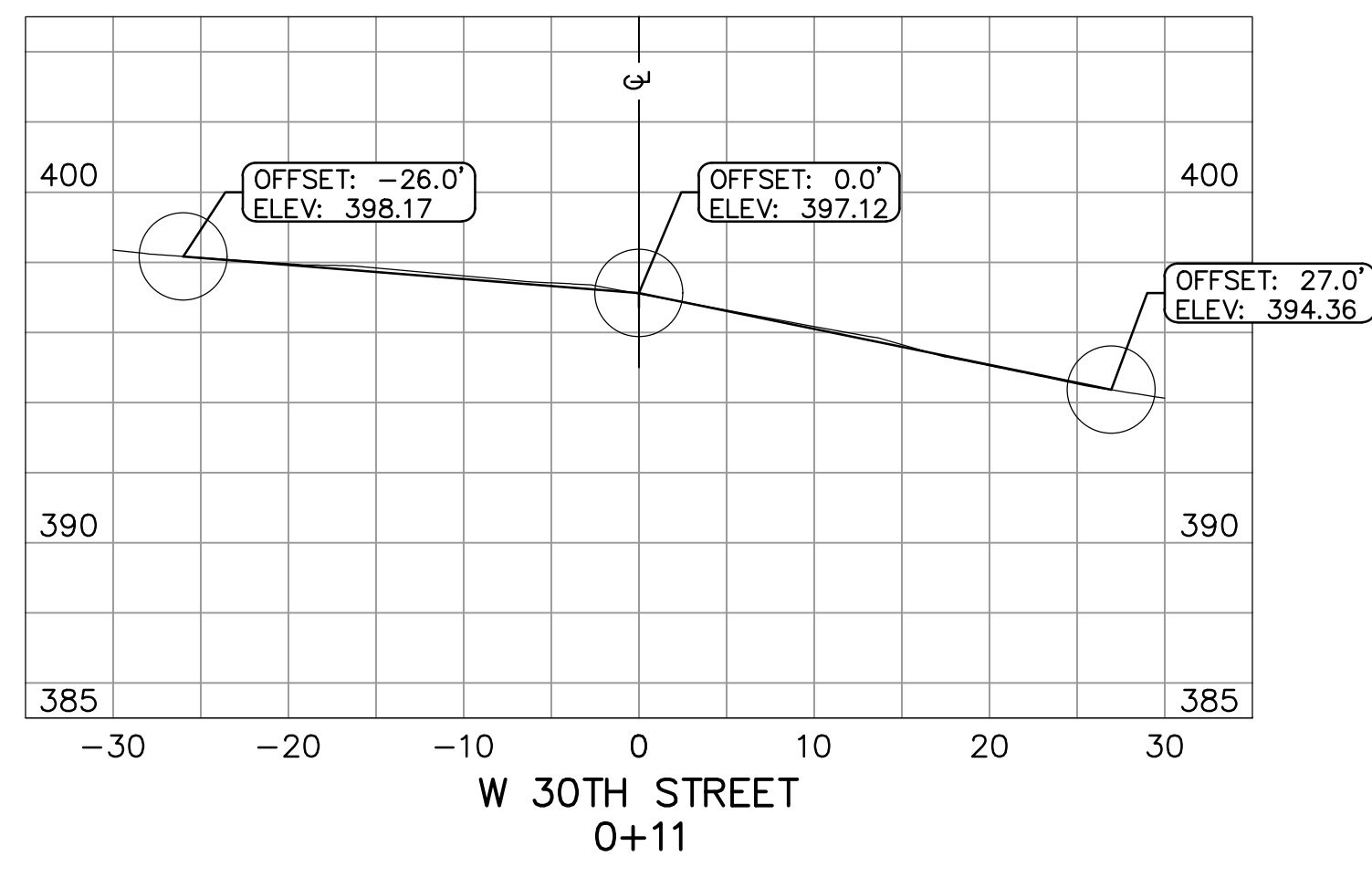
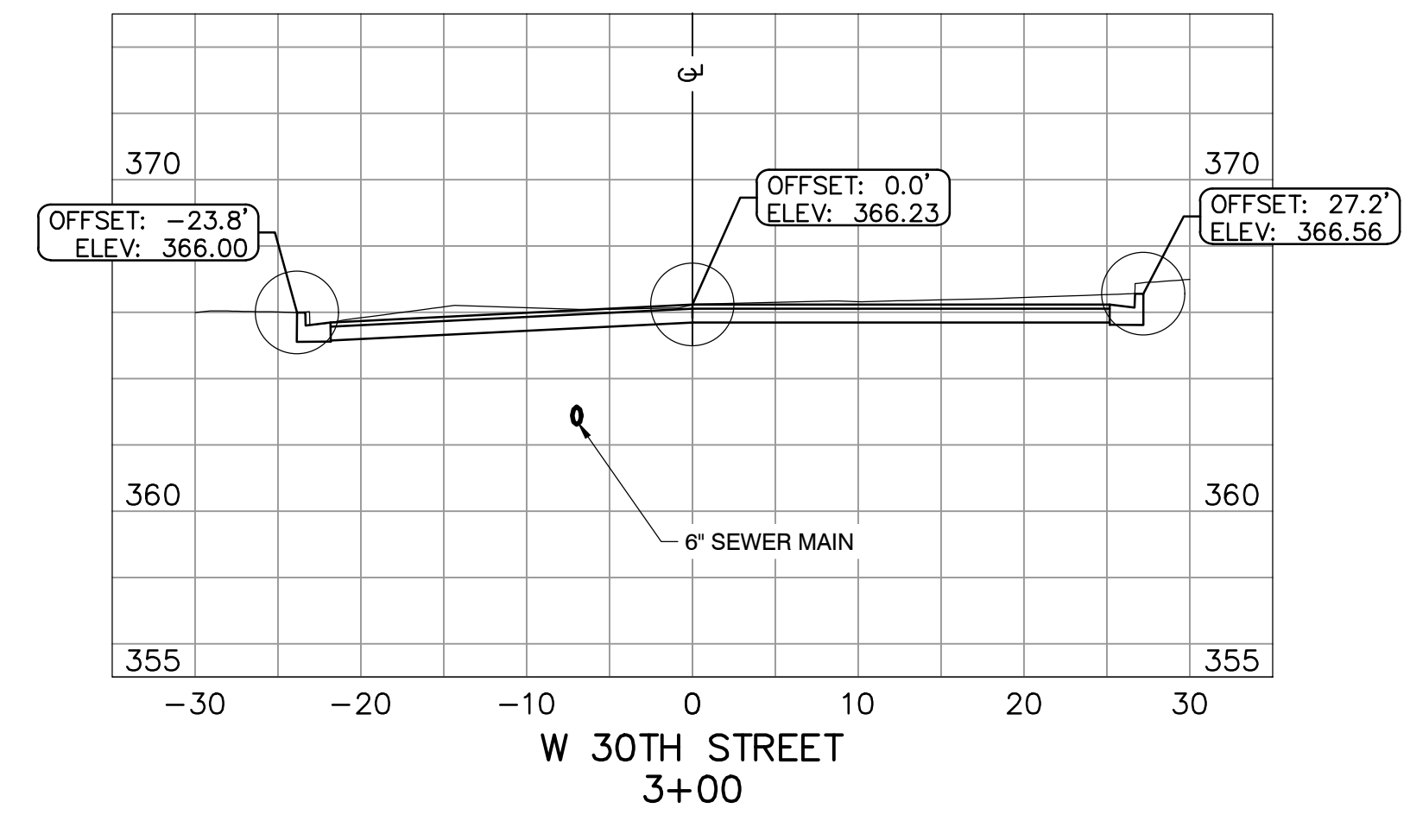
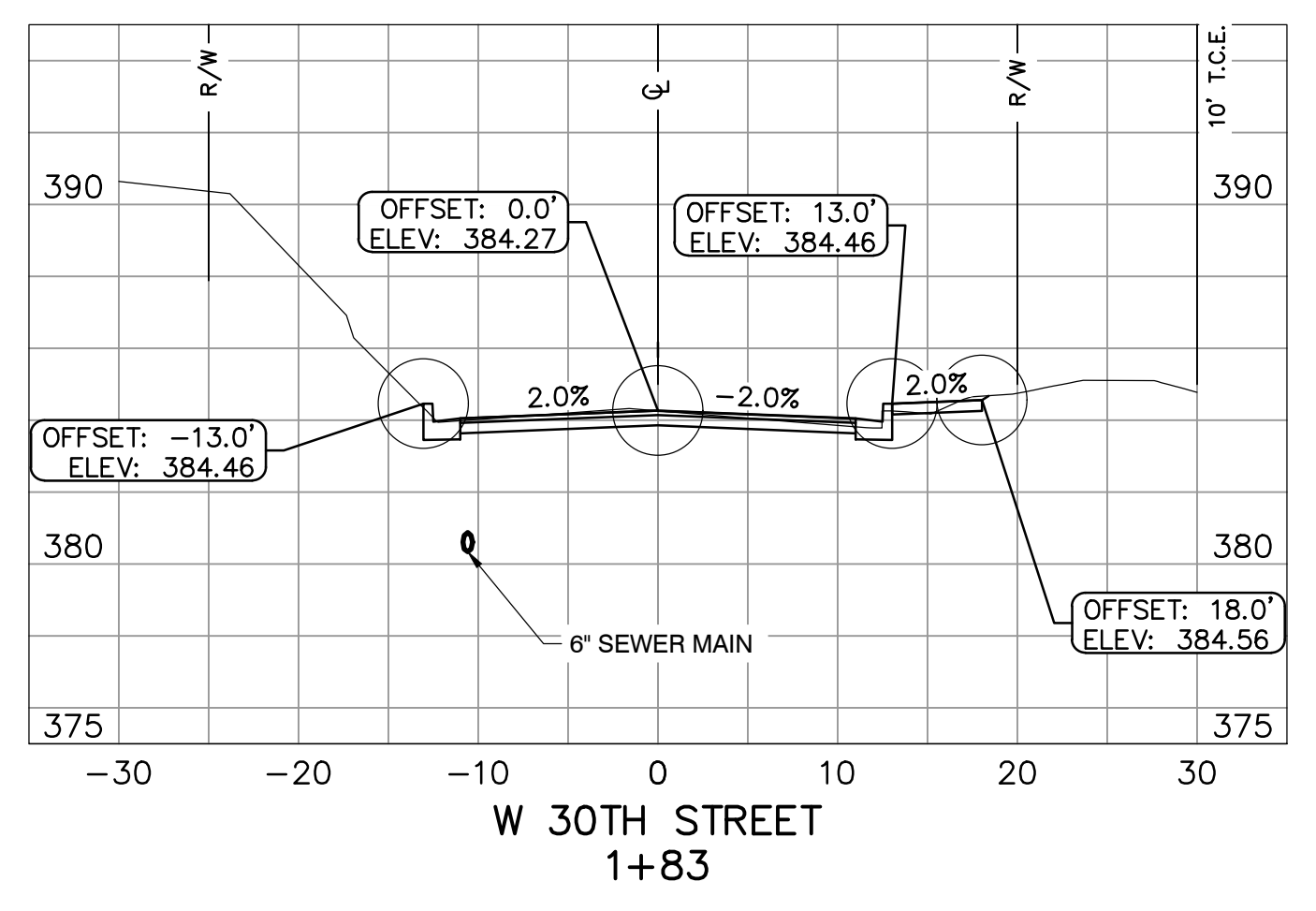
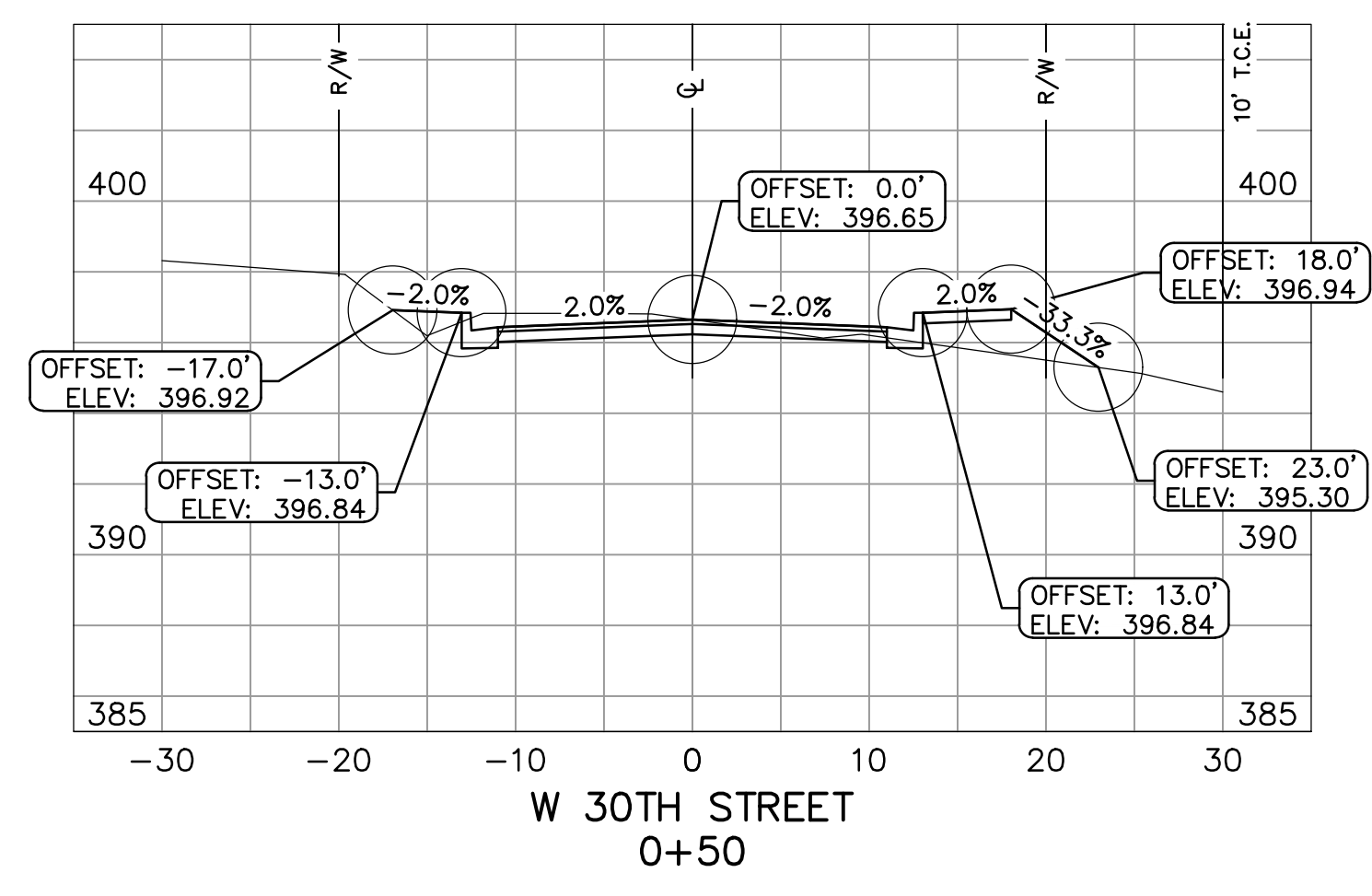
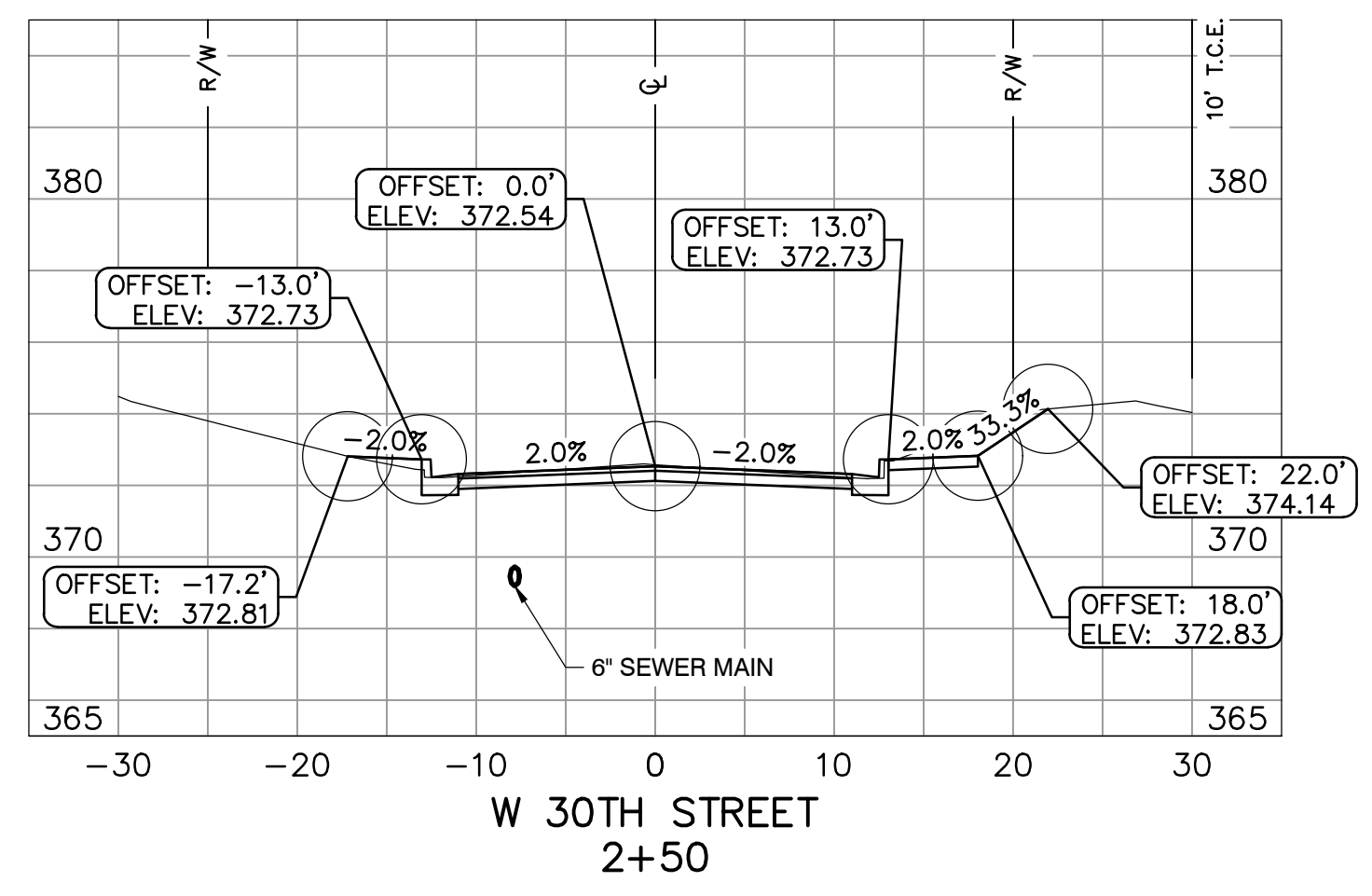

CITY OF LITTLE ROCK, ARKANSAS  
W 30TH STREET RECONSTRUCTION  
CROSS SECTIONS  
100% SUBMITTAL

DEPARTMENT OF PUBLIC WORKS  
CIVIL ENGINEERING  
701 W. MARKHAM  
LITTLE ROCK, ARKANSAS 72201



DRAWN BY  
TM  
DESIGNED  
VJW & TM  
CHECKED  
VJW  
DATE  
01-10-2024  
SCALE  
1"=10' HZ 1"=5' VT  
PROJECT NO.  
23037  
SHEET NO.  
C5

REVISIONS DATE

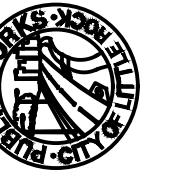

CITY OF LITTLE ROCK, ARKANSAS  
W 30TH STREET RECONSTRUCTION

SURVEY CONTROL PLAN  
100% SUBMITTAL

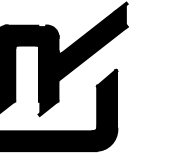

DEPARTMENT OF PUBLIC WORKS

CIVIL ENGINEERING  
701 W. MARKHAM



LITTLE ROCK, ARKANSAS 72201



1-11-2024

DRAWN BY

TM

DESIGNED

VJW & TM

CHECKED

VJW

DATE

01-11-2024

SCALE

1"=20' (22X34)

PROJECT NO.

06-22-ST-211

SHEET NO.

C6

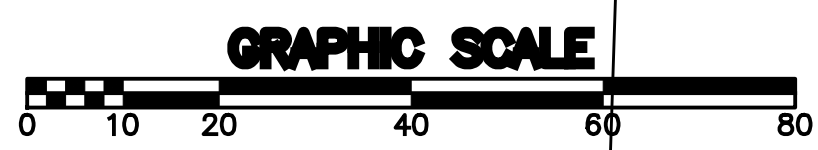
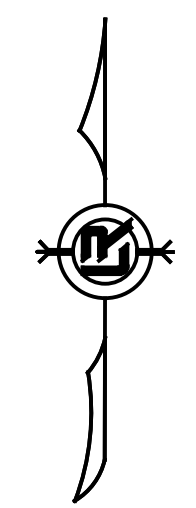
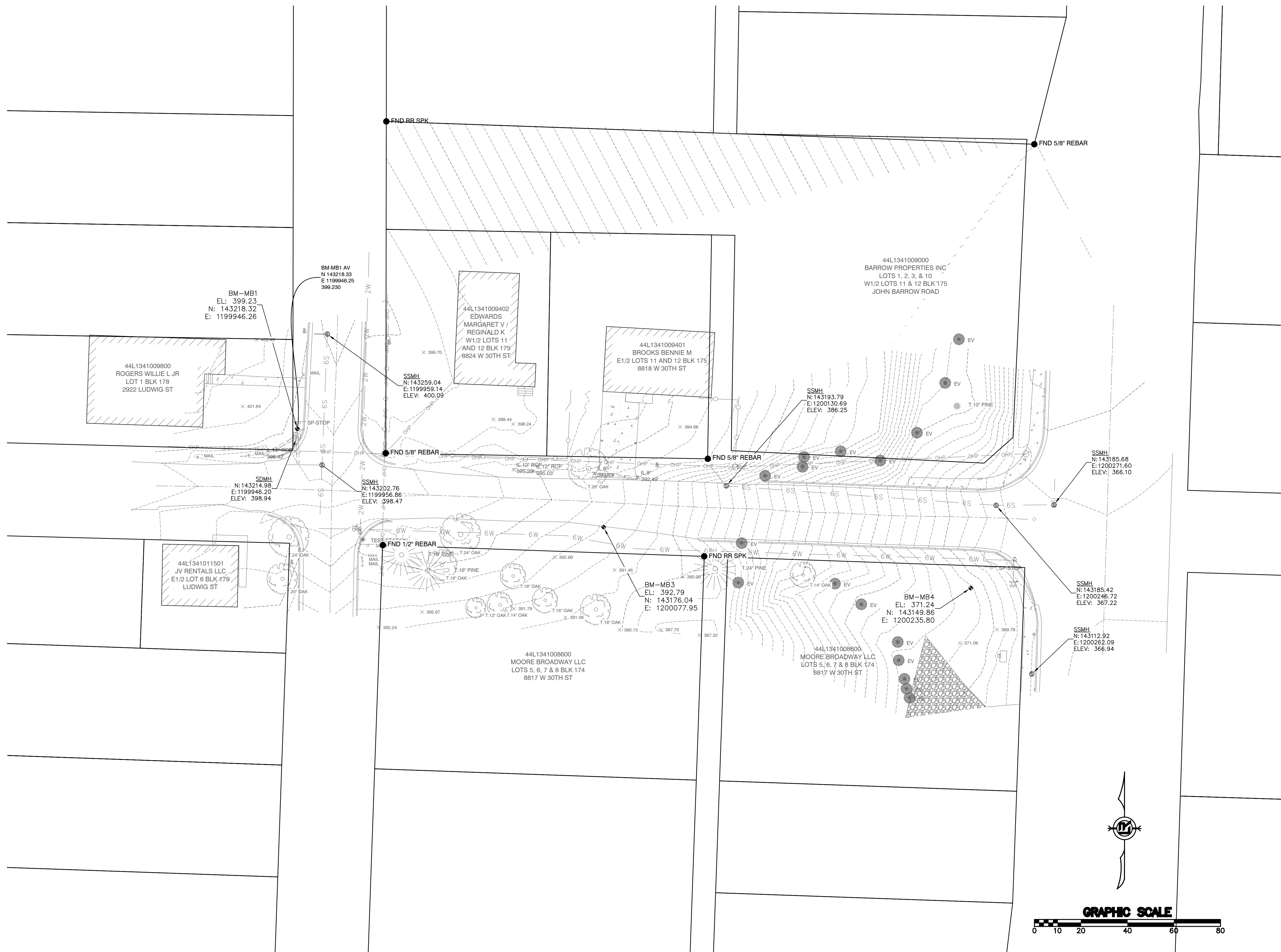

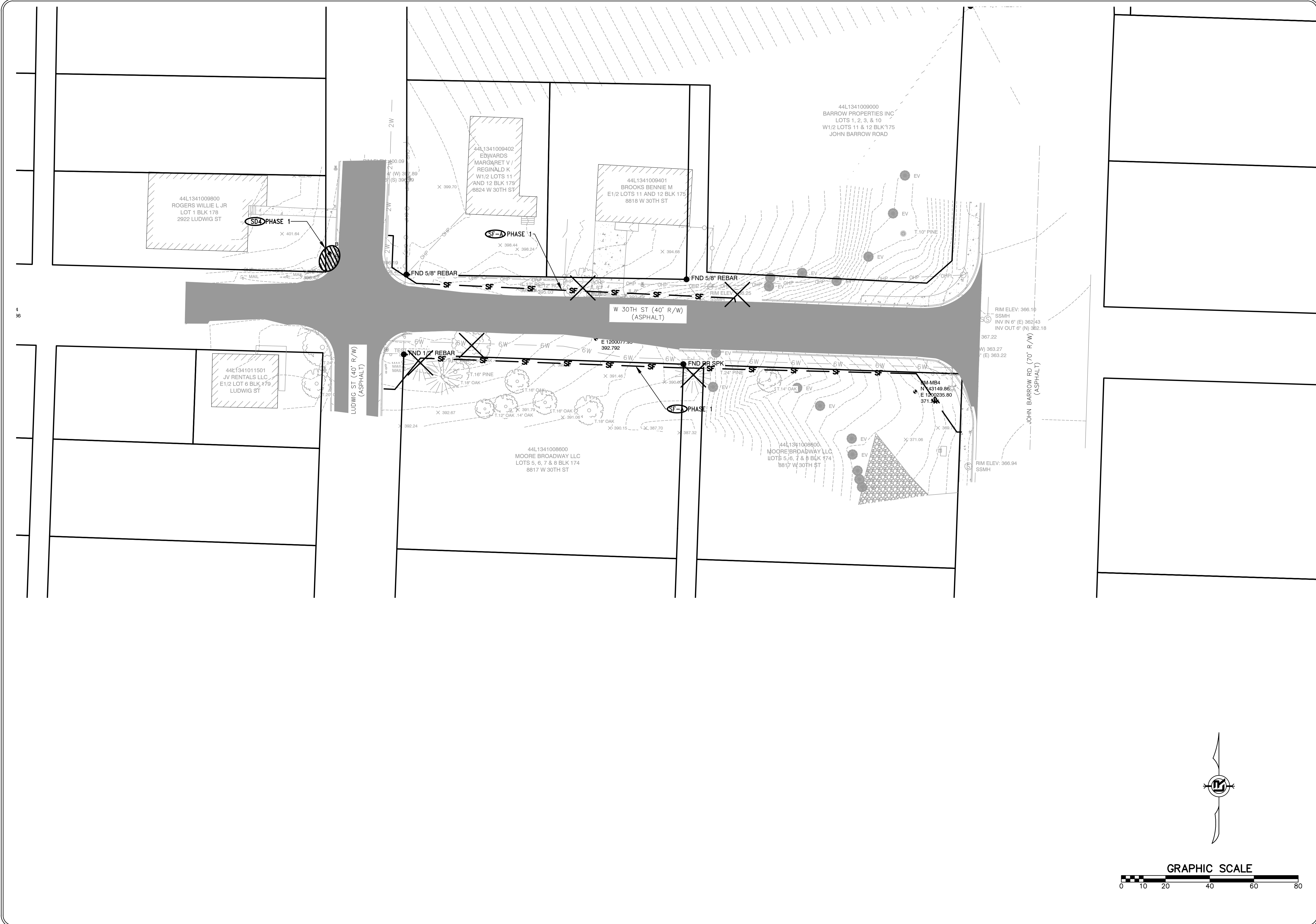

REVISIONS	DATE

**CITY OF LITTLE ROCK, ARKANSAS**  
**W 30TH STREET RECONSTRUCTION**  
**EROSION CONTROL PLAN - PHASE 1**  
**100% SUBMITTAL**

**DEPARTMENT OF PUBLIC WORKS**  
**CIVIL ENGINEERING**  
**701 W. MARKHAM**  
**LITTLE ROCK, ARKANSAS 72201**



**DRAWN BY**  
 TM  
**DESIGNED**  
 VJW & TM  
**CHECKED**  
 VJW  
**DATE**  
 01-10-2024  
**SCALE**  
 1"=20' (22X34)  
**PROJECT NO.**  
 23037  
**SHEET NO.**  
 C7

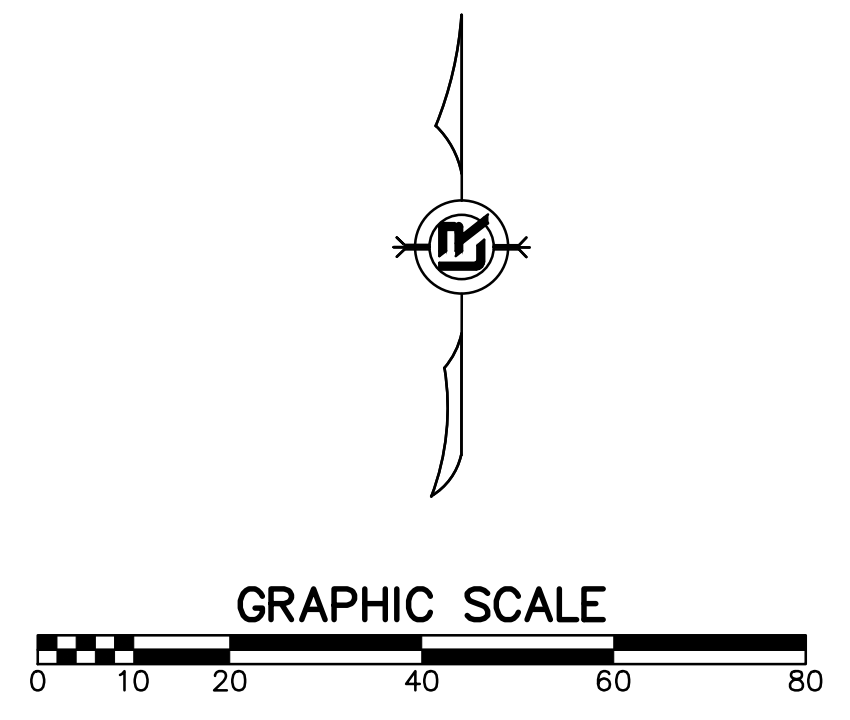



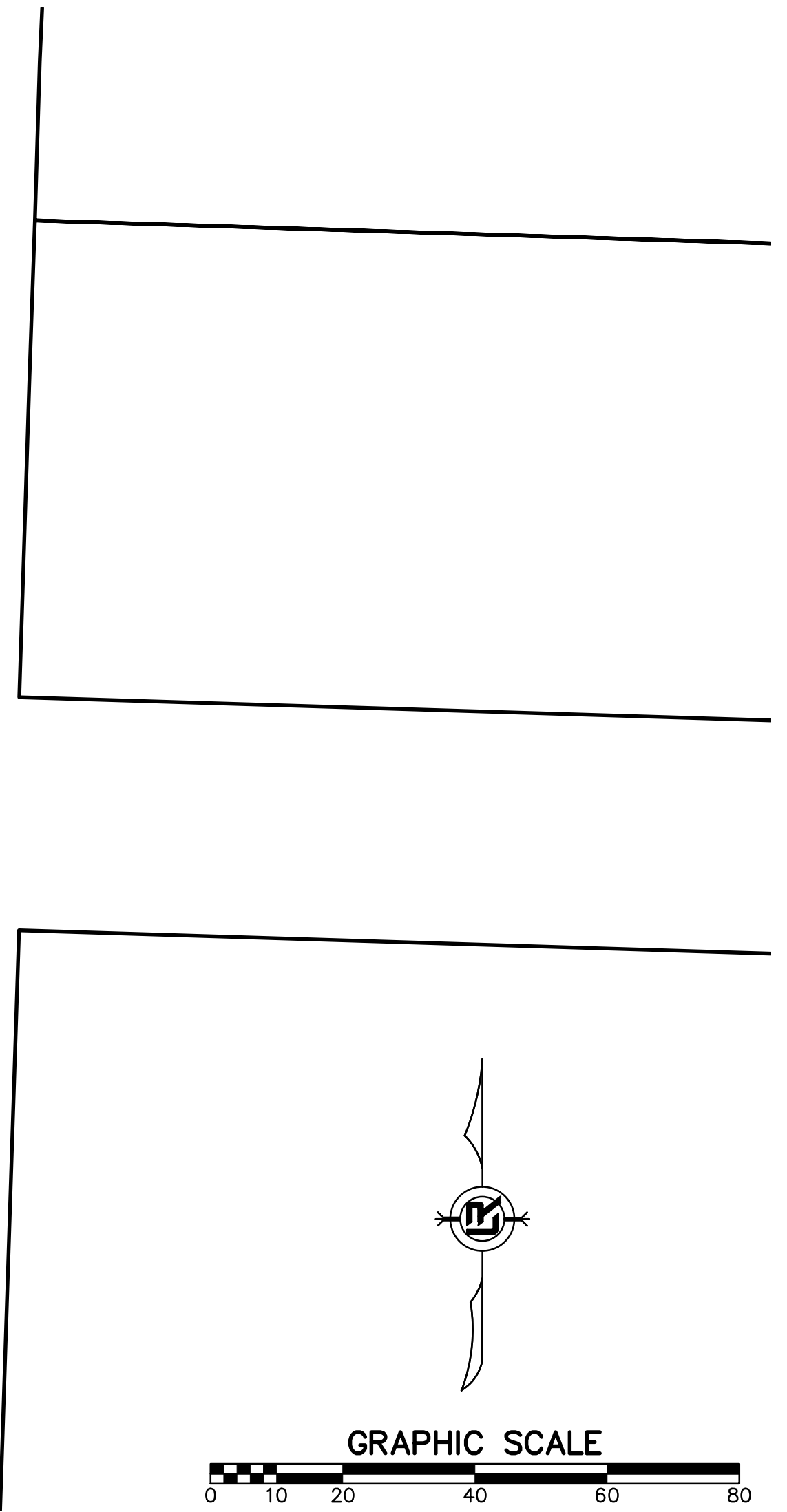
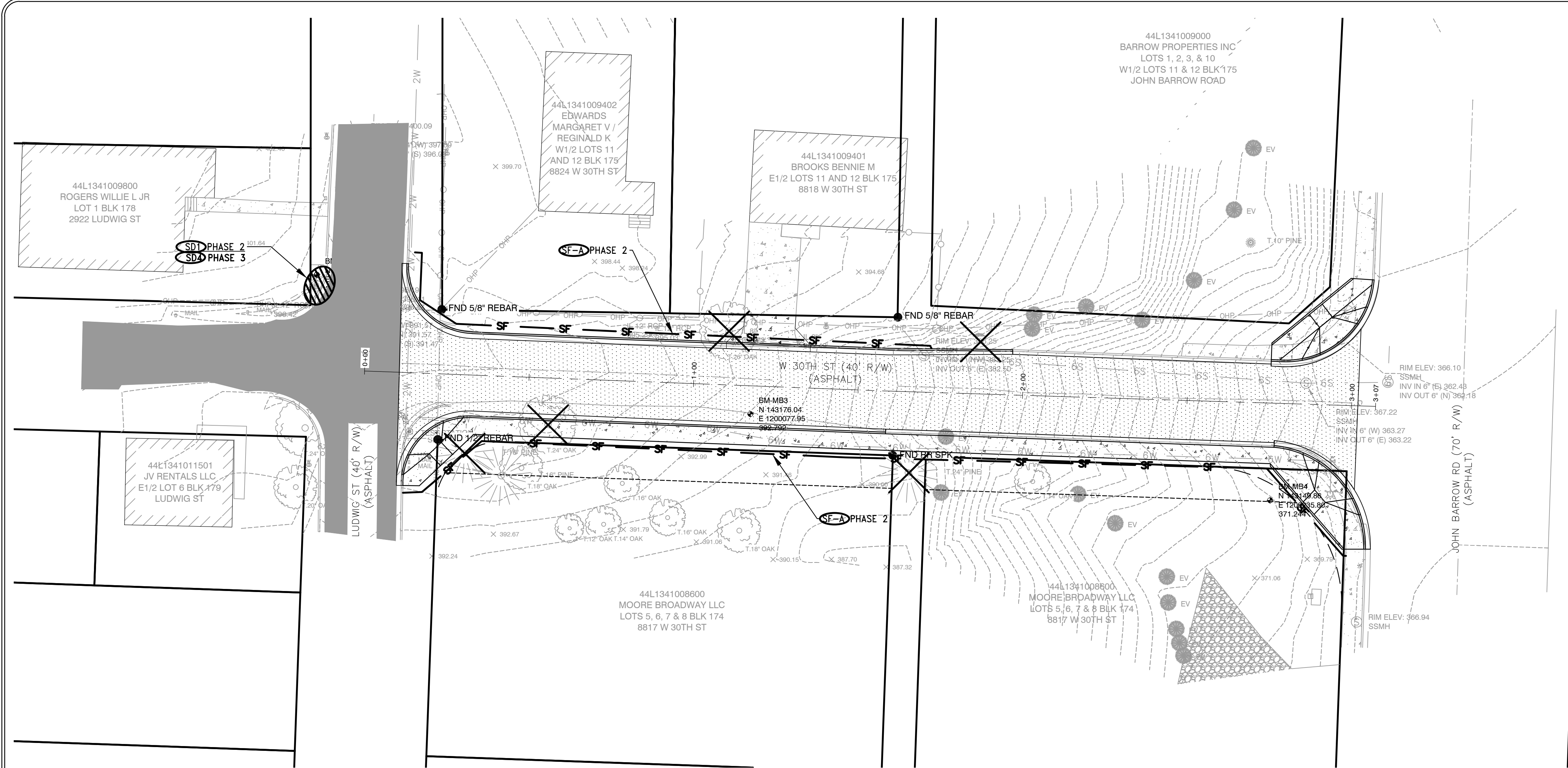

REVISIONS	DATE

**CITY OF LITTLE ROCK, ARKANSAS**  
**W 30TH STREET RECONSTRUCTION**  
**EROSION CONTROL PLAN - PHASE 2&3**  
**100% SUBMITTAL**

**DEPARTMENT OF PUBLIC WORKS**  
**CIVIL ENGINEERING**  
**701 W. MARKHAM**  
**LITTLE ROCK, ARKANSAS 72201**



**DRAWN BY**  
 TM  
**DESIGNED**  
 VJW & TM  
**CHECKED**  
 VJW  
**DATE**  
 01-10-2024  
**SCALE**  
 1"=20' (22X34)  
**PROJECT NO.**  
 06-22-ST-211  
**SHEET NO.**  
 C8

REVISIONS	DATE



- MAINTENANCE OF TRAFFIC NOTES:
- WITHIN CONSTRUCTION LIMITS CONTRACTOR SHALL:
    - \* MAINTAIN CONTINUOUS VEHICULAR ACCESS TO ALL RESIDENCES.
    - \* PROVIDE, INSTALL, AND MAINTAIN (INCLUDING RELOCATION AS NEEDED) ALL TRAFFIC CONTROL DEVICES.

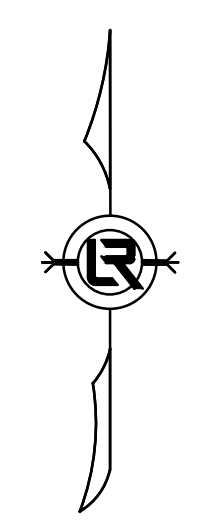

CITY OF LITTLE ROCK, ARKANSAS  
 W 30TH STREET RECONSTRUCTION  
 MAINTENANCE OF TRAFFIC PLAN  
 100% SUBMITTAL

DEPARTMENT OF PUBLIC WORKS  
 CIVIL ENGINEERING  
 701 W. MARKHAM  
 LITTLE ROCK, ARKANSAS 72201

STATE OF ARKANSAS  
 REGISTERED PROFESSIONAL ENGINEER  
 NO. 9551  
 W. J. WILLIAMS

1-11-2024

DRAWN BY  
 TM  
 DESIGNED  
 VJW & TM  
 CHECKED  
 VJW  
 DATE  
 01-10-2024  
 SCALE  
 1"=20' (22X34)  
 PROJECT NO.  
 06-22-ST-211  
 SHEET NO.  
 C9

REVISIONS	DATE

CITY OF LITTLE ROCK, ARKANSAS  
W 30TH STREET RECONSTRUCTION  
PROPERTY OWNERSHIP MAP  
60% SUBMITTAL

DEPARTMENT OF PUBLIC WORKS  
CIVIL ENGINEERING  
701 W. MARKHAM  
LITTLE ROCK, ARKANSAS 72201



DRAWN BY  
GW  
DESIGNED  
VJW & TM  
CHECKED  
VJW  
DATE  
03-22-24  
SCALE  
1"=20' (22X34)  
PROJECT NO.  
06-22-ST-211  
SHEET NO.  
C10.0

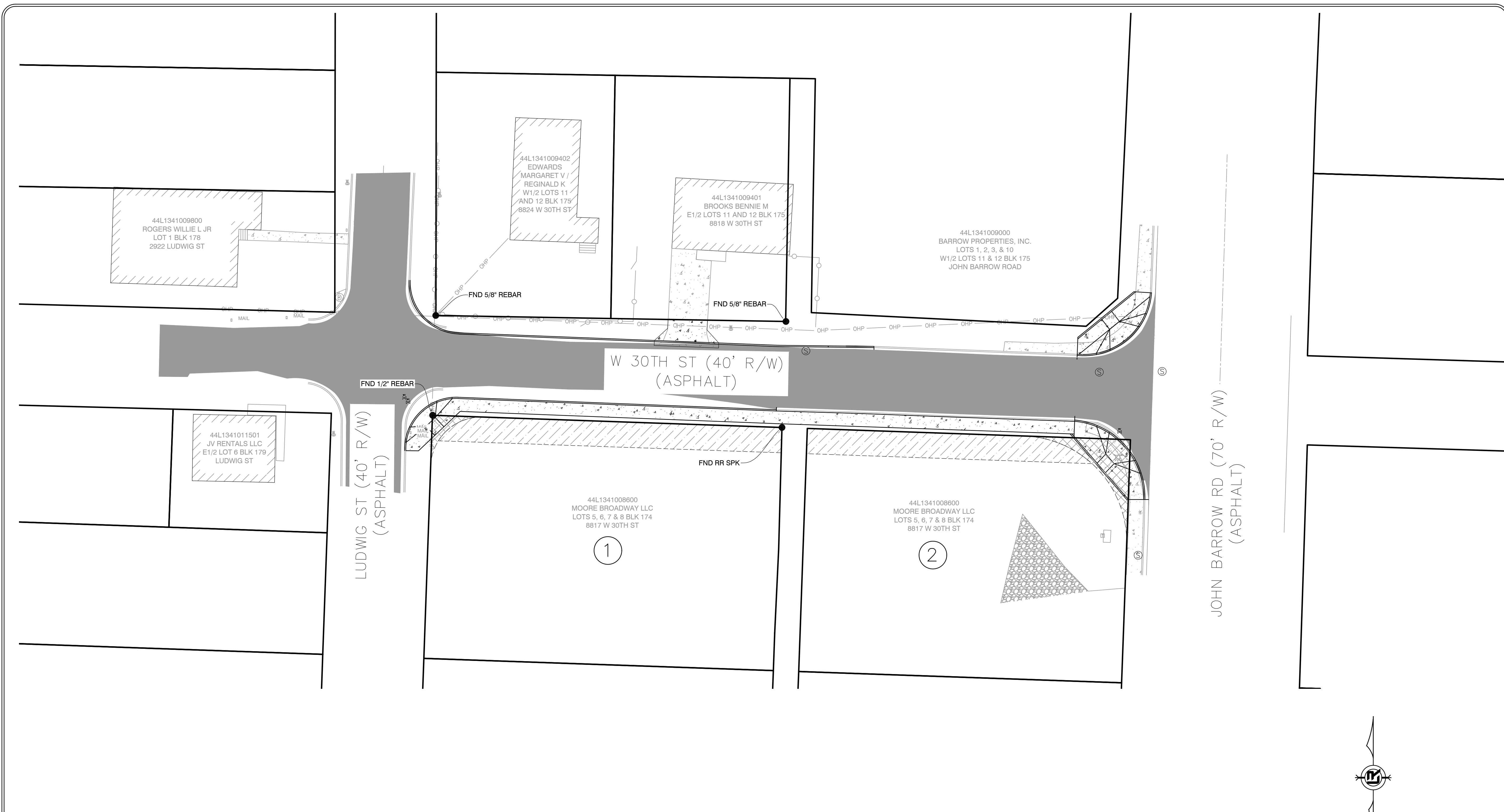

OWNERSHIP INFORMATION			
PARCEL NO	NAME	ADDRESS	PARCEL ID
1	MOORE BROADWAY, LLC	2900 PERCY MACHIN DR NORTH LITTLE ROCK, AR 72114-2144	44L1341008600
2	MOORE BROADWAY, LLC	2900 PERCY MACHIN DR NORTH LITTLE ROCK, AR 72114-2144	44L1341008600

