

BOWMAN RD. IMPVTS. PH. 2 (LITTLE ROCK) (S) PULASKI COUNTY FED. AID PROJ. STPU-9253(110) JOB 061803

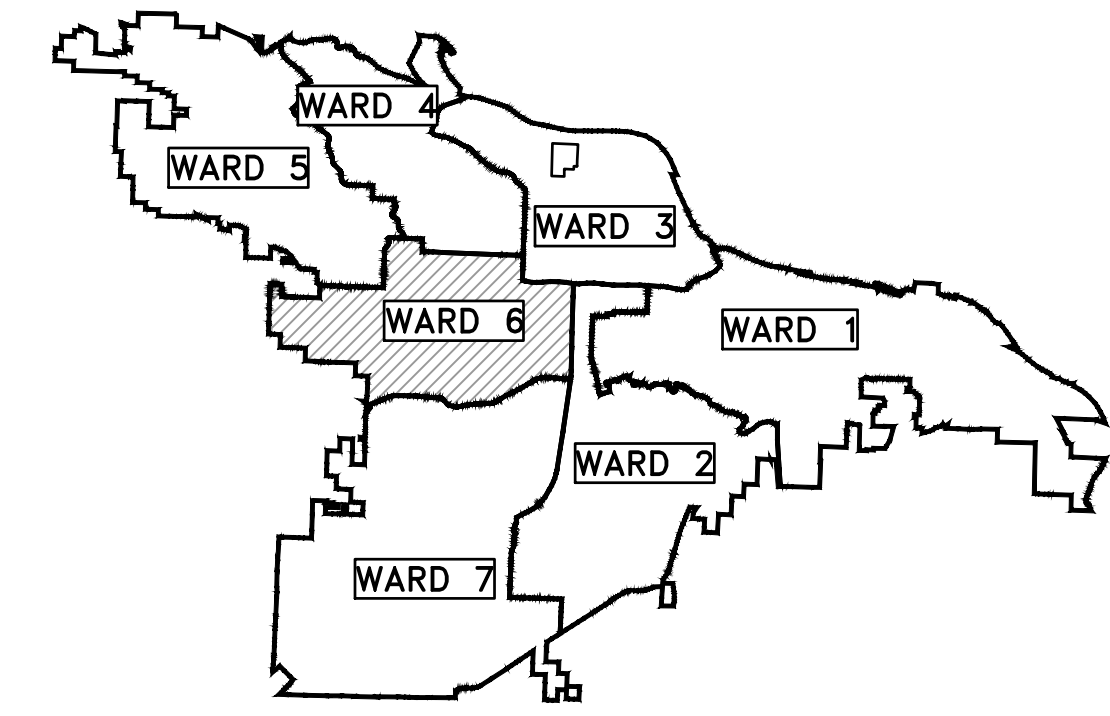

PROJECT LOCATION – WARD 6

PROJECT END
STA. 51+25.55

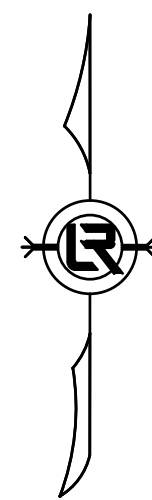

PROJECT
LOCATION

PROJECT BEGIN
STA. 00+00.00

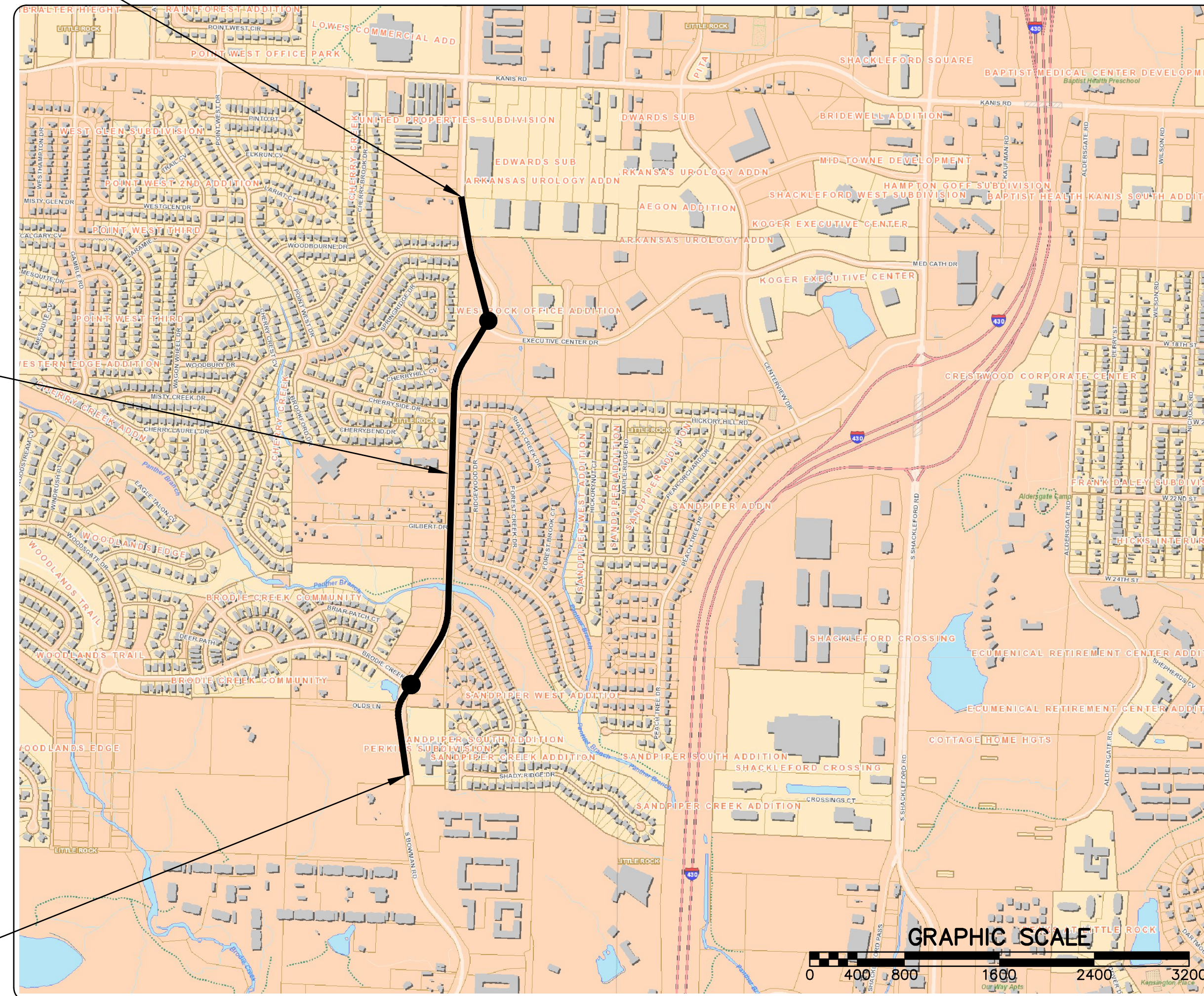

30% SUBMITTAL

DEPARTMENT OF PUBLIC WORKS
CIVIL ENGINEERING
701 WEST MARKHAM STREET
LITTLE ROCK, ARKANSAS 72201

Sheet List Table	
Sheet Number	Sheet Title
C1	COVER SHEET
C2	GENERAL NOTES, LEGEND, AND QUANTITIES
C3	TYPICAL SECTIONS
C4	PLAN AND PROFILE SHEET (1)
C5	PLAN AND PROFILE SHEET (2)
C6	PLAN SHEET (3)
C7	PROFILE SHEET (4)
C8	PLAN AND PROFILE SHEET (5)
C9	PLAN AND PROFILE SHEET (6)
C10	PLAN AND PROFILE SHEET (7)
C11	PLAN AND PROFILE SHEET (8)
C12	PLAN AND PROFILE SHEET (9)
C13	PLAN AND PROFILE SHEET (10)
C14	PLAN SHEET (11)
C15	PROFILE SHEET (12)
C16	PLAN AND PROFILE SHEET (13)
C17	PLAN AND PROFILE SHEET (14)



**Know what's below.
Call before you dig.**

Michael Baker
INTERNATIONAL

101 S. Spring St., Suite 100
Little Rock, AR 72201
501-907-6223

REVISIONS	DATE

CITY OF LITTLE ROCK, ARKANSAS
061803 BOWMAN RD. IMPVTS. PH. 2

COVER SHEET

DEPARTMENT OF PUBLIC WORKS
CIVIL ENGINEERING
701 W. MARKHAM
LITTLE ROCK, ARKANSAS 72201



DRAWN BY CEW
DESIGNED CEW
CHECKED RBD
DATE FEBRUARY, 2024
SCALE 1"=800'
PROJECT NO. CLR # 061803
SHEET NO. C1

REVISIONS	DATE

CITY OF LITTLE ROCK, ARKANSAS
061803 BOWMAN RD. IMPVTS. PH. 2

TYPICAL SECTIONS

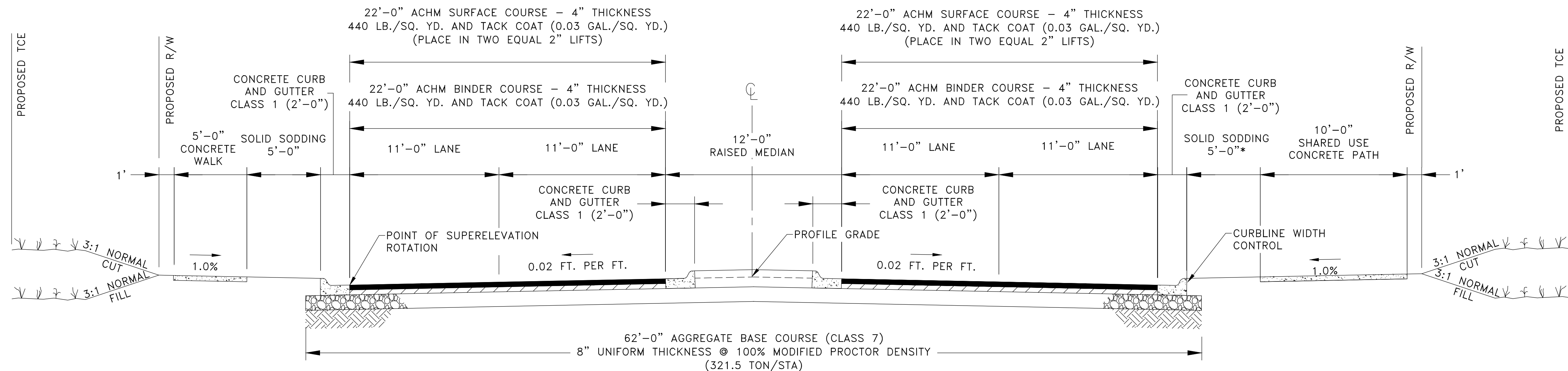

TYPICAL SECTION—BOWMAN ROAD

STA. 0+00.00 TO STA. 43+44.32

30% SUBMITTAL

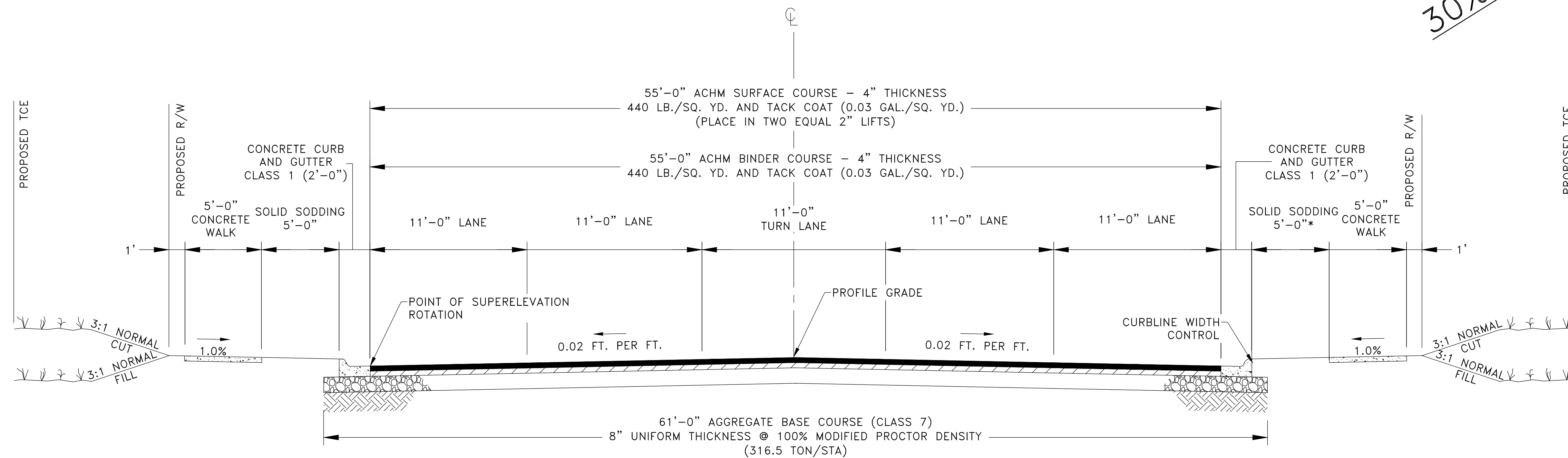

TYPICAL SECTION—BOWMAN ROAD

STA. 43+44.32 TO STA. 51+25.55



DEPARTMENT OF PUBLIC WORKS
CIVIL ENGINEERING
701 W. MARKHAM
LITTLE ROCK, ARKANSAS 72201



DRAWN BY
CEW
DESIGNED
CEW
CHECKED
RBD
DATE
FEBRUARY, 2024
SCALE
1"=20'
PROJECT NO.
CLR # 061803
SHEET NO.
C3

PARCEL ID: 44L1420003000
 OWNER: RICHARDSON PROPERTIES LLC
 3000 BOWMAN RD
 LITTLE ROCK, AR 72206

PARCEL ID: 44L1420002900
 OWNER: RICHARDSON PROPERTIES LLC
 BOWMAN RD
 LITTLE ROCK, AR 72206

REVISIONS	DATE

CITY OF LITTLE ROCK, ARKANSAS
 061803 BOWMAN RD. IMPVTS. PH. 2
 PLAN AND PROFILE SHEET (1)

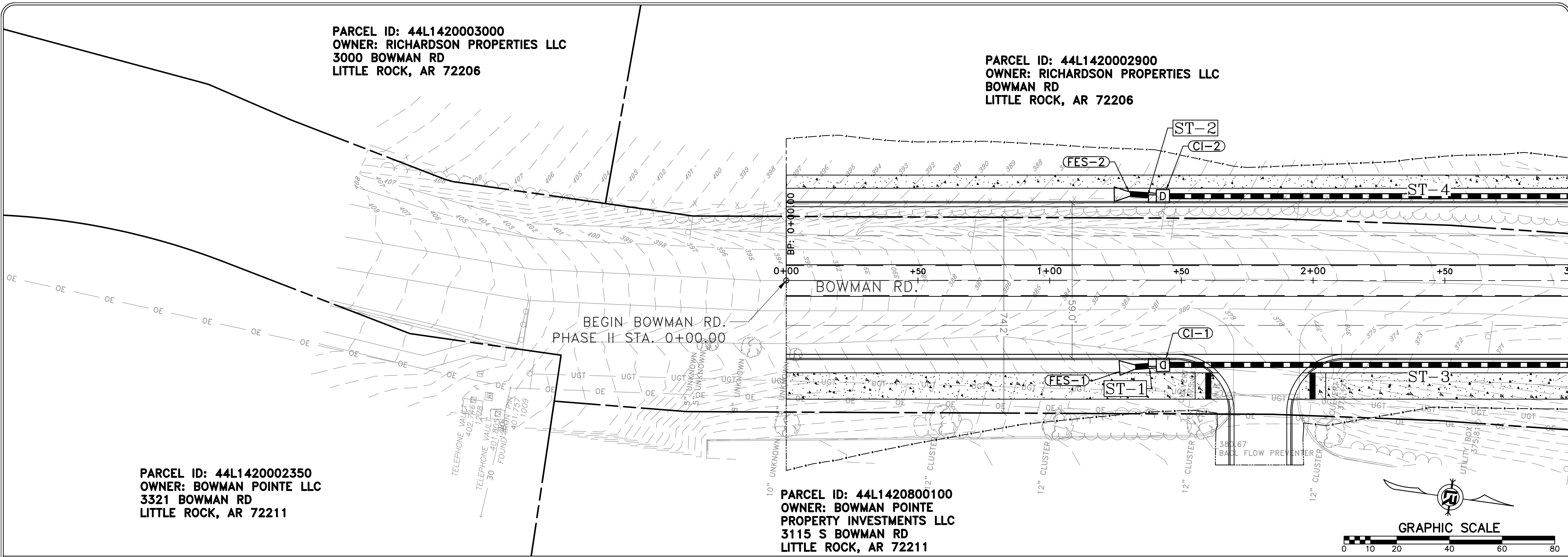

PARCEL ID: 44L1420002350
 OWNER: BOWMAN POINTE LLC
 3321 BOWMAN RD
 LITTLE ROCK, AR 72211

PARCEL ID: 44L1420800100
 OWNER: BOWMAN POINTE
 PROPERTY INVESTMENTS LLC
 3115 S BOWMAN RD
 LITTLE ROCK, AR 72211

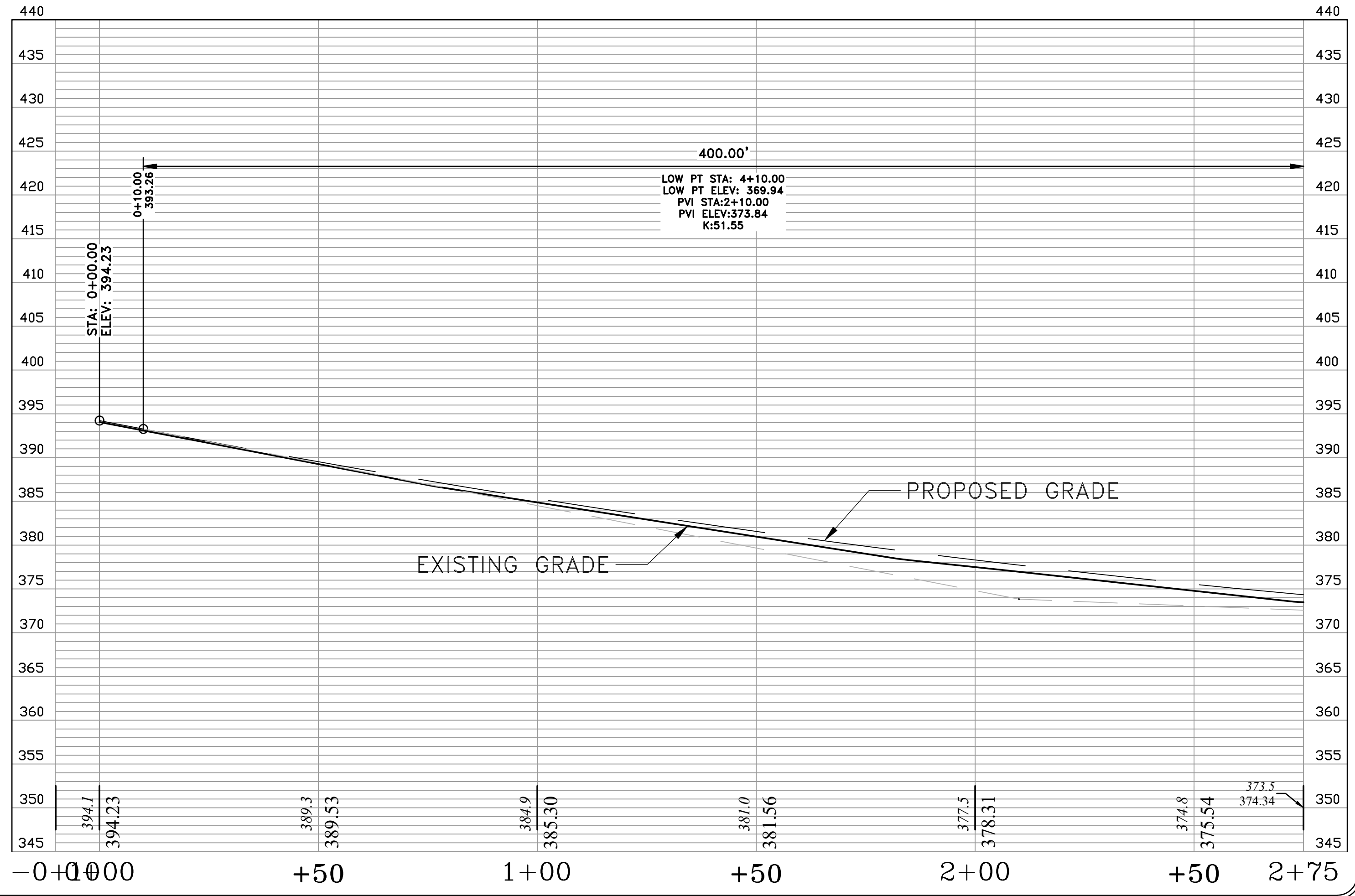

30% SUBMITTAL

DEPARTMENT OF PUBLIC WORKS
 CIVIL ENGINEERING
 701 W. MARKHAM
 LITTLE ROCK, ARKANSAS 72201

DRAWN BY
 CEW
 DESIGNED
 CEW
 CHECKED
 RBD
 DATE
 FEBRUARY, 2024
 SCALE
 1"=20'

PROJECT NO.
 CLR #061803
 SHEET NO.
 C4

REVISIONS	DATE

PARCEL ID: 44L1420002900
 OWNER: RICHARDSON PROPERTIES LLC
 BOWMAN RD
 LITTLE ROCK, AR 72206

PARCEL ID: 44L0771000001
 OWNER: BRODIE CREEK
 PROPERTY OWNERS
 BRODIE CREEK TRL
 LITTLE ROCK, AR 72211

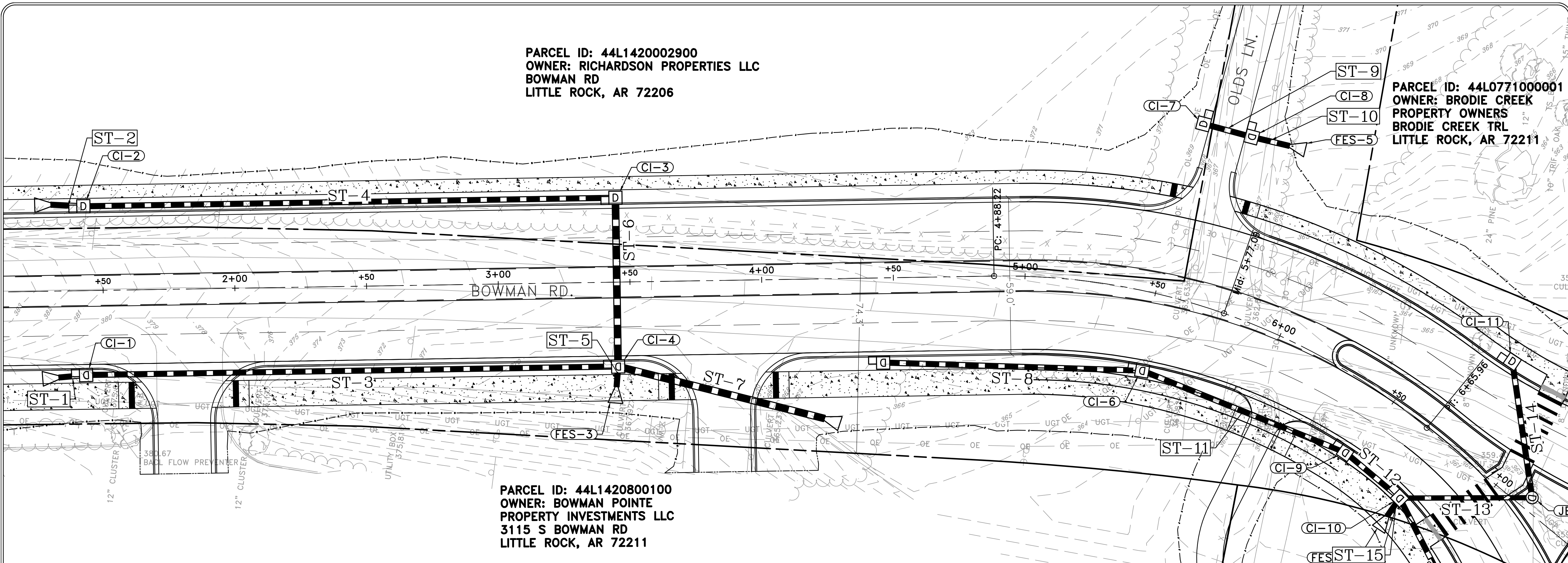

PARCEL ID: 44L1420800100
 OWNER: BOWMAN POINTE
 PROPERTY INVESTMENTS LLC
 3115 S BOWMAN RD
 LITTLE ROCK, AR 72211

CITY OF LITTLE ROCK, ARKANSAS
 061803 BOWMAN RD. IMPVTS. PH. 2
 PLAN AND PROFILE SHEET (2)

DEPARTMENT OF PUBLIC WORKS
 CIVIL ENGINEERING
 701 W. MARKHAM
 LITTLE ROCK, ARKANSAS 72201

30% SUBMITTAL

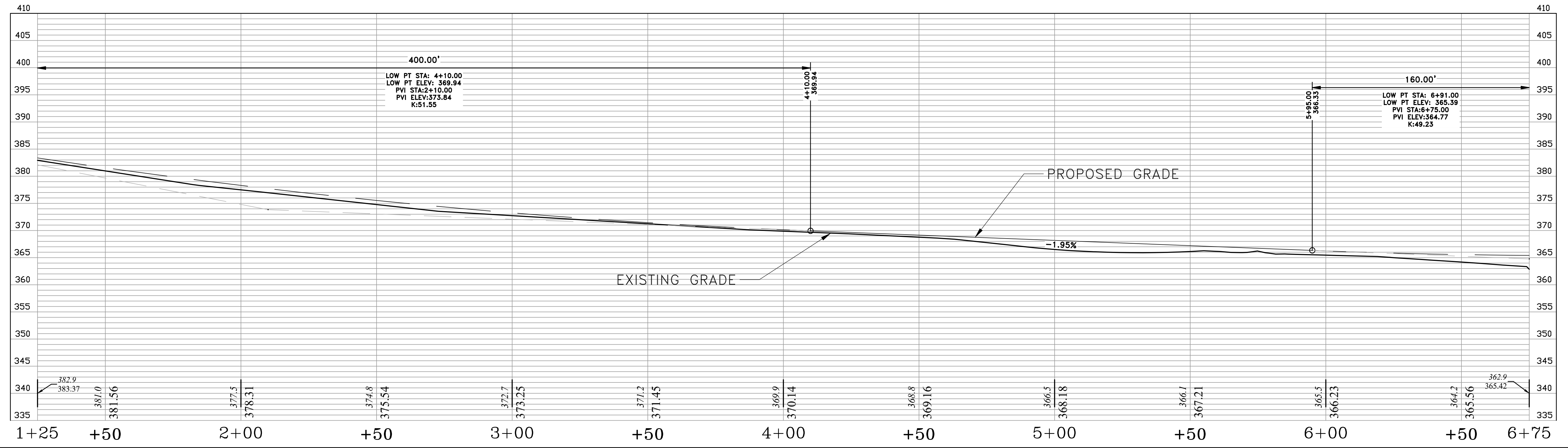
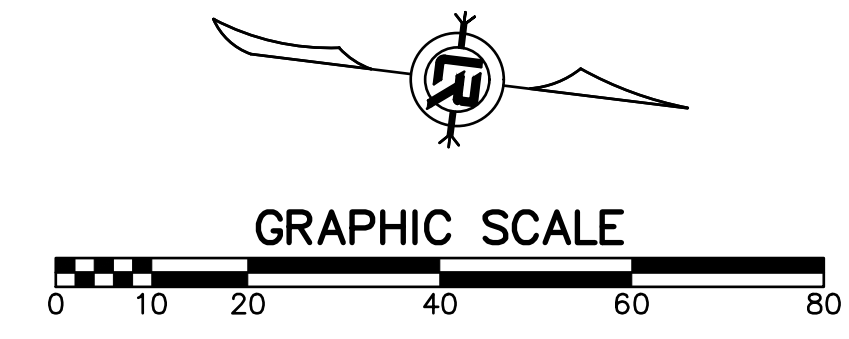

DRAWN BY
 CEW
 DESIGNED
 CEW
 CHECKED
 RBD
 DATE
 FEBRUARY, 2024
 SCALE
 1"=20'
 PROJECT NO.
 CLR #061803
 SHEET NO.
 C5

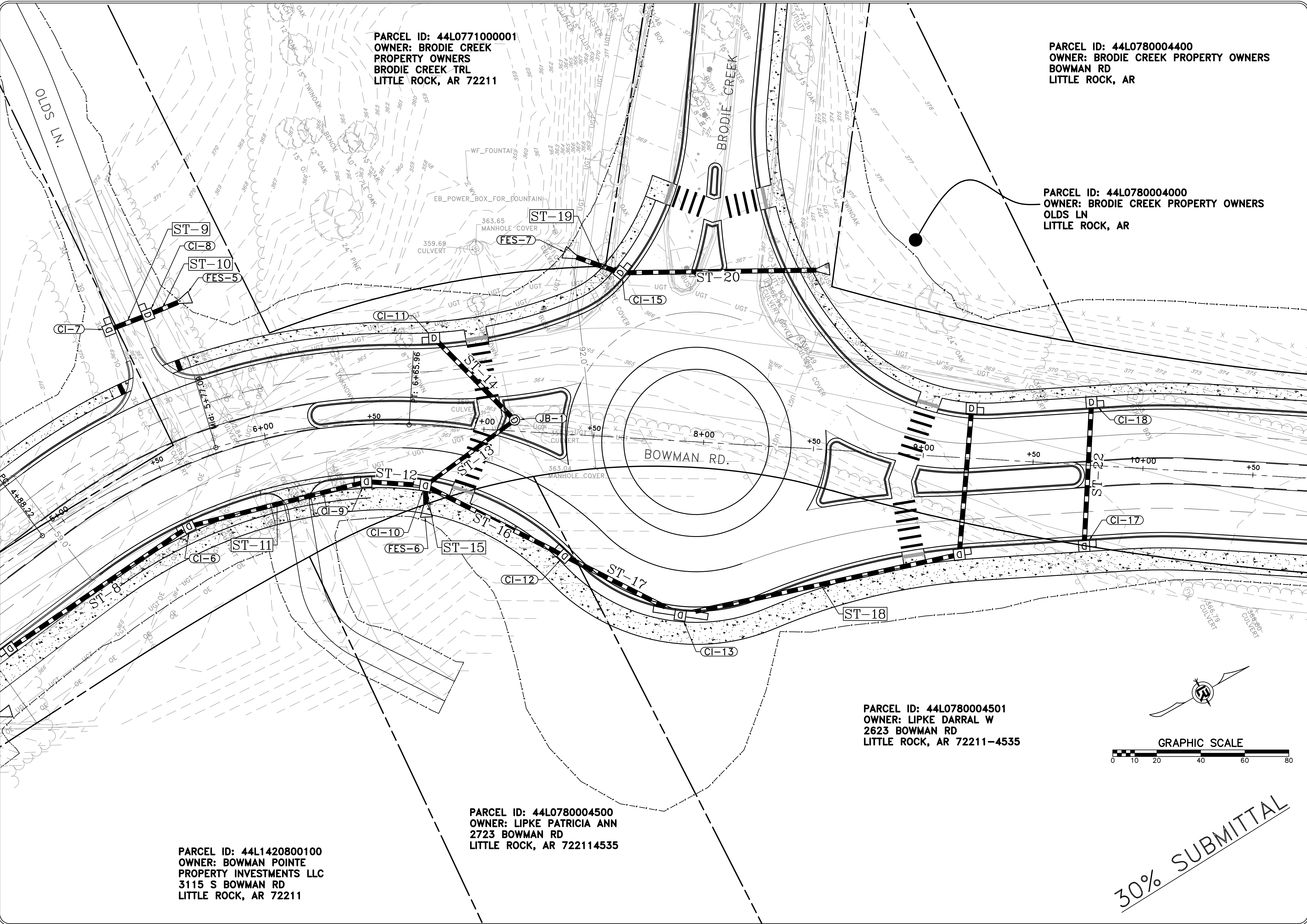

PARCEL ID: 44L077100001
 OWNER: BRODIE CREEK
 PROPERTY OWNERS
 BRODIE CREEK TRL
 LITTLE ROCK, AR 72211

PARCEL ID: 44L0780004400
 OWNER: BRODIE CREEK PROPERTY OWNERS
 BOWMAN RD
 LITTLE ROCK, AR

PARCEL ID: 44L0780004000
 OWNER: BRODIE CREEK PROPERTY OWNERS
 OLDS LN
 LITTLE ROCK, AR

PARCEL ID: 44L0780004501
 OWNER: LIPKE DARRAL W
 2623 BOWMAN RD
 LITTLE ROCK, AR 72211-4535

PARCEL ID: 44L0780004500
 OWNER: LIPKE PATRICIA ANN
 2723 BOWMAN RD
 LITTLE ROCK, AR 722114535

PARCEL ID: 44L1420800100
 OWNER: BOWMAN POINTE
 PROPERTY INVESTMENTS LLC
 3115 S BOWMAN RD
 LITTLE ROCK, AR 72211

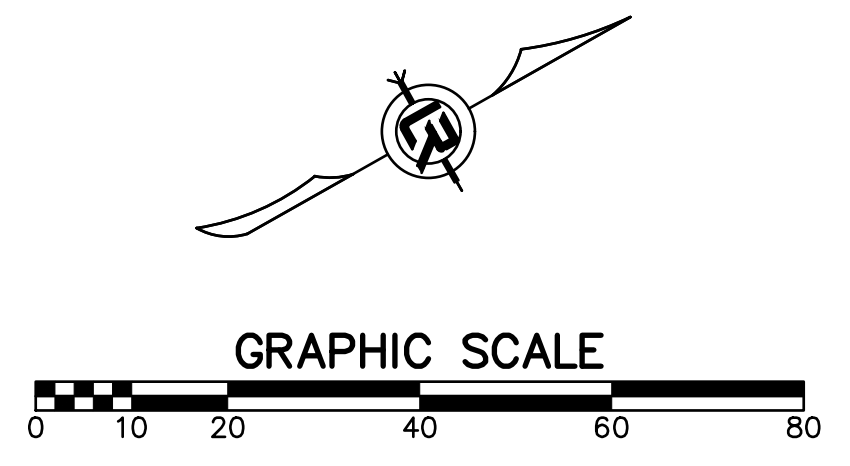

30% SUBMITTAL

REVISIONS	DATE

CITY OF LITTLE ROCK, ARKANSAS
 061803 BOWMAN RD. IMPVTS. PH. 2
 PLAN SHEET (3)

DEPARTMENT OF PUBLIC WORKS
 CIVIL ENGINEERING
 701 W. MARKHAM
 LITTLE ROCK, ARKANSAS 72201

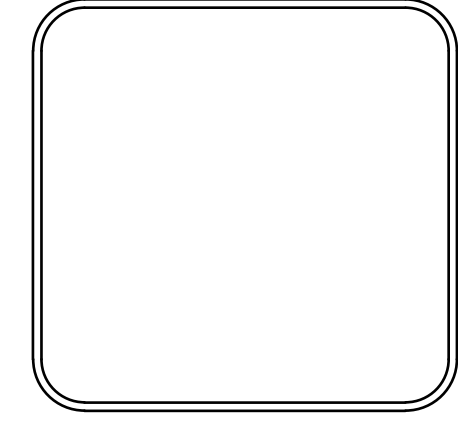

DRAWN BY CEW
DESIGNED CEW
CHECKED RBD
DATE FEBRUARY, 2024
SCALE 1"=20'
PROJECT NO. CLR #061803
SHEET NO. C6

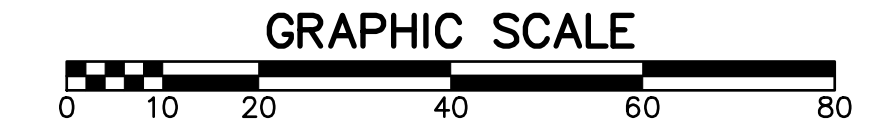
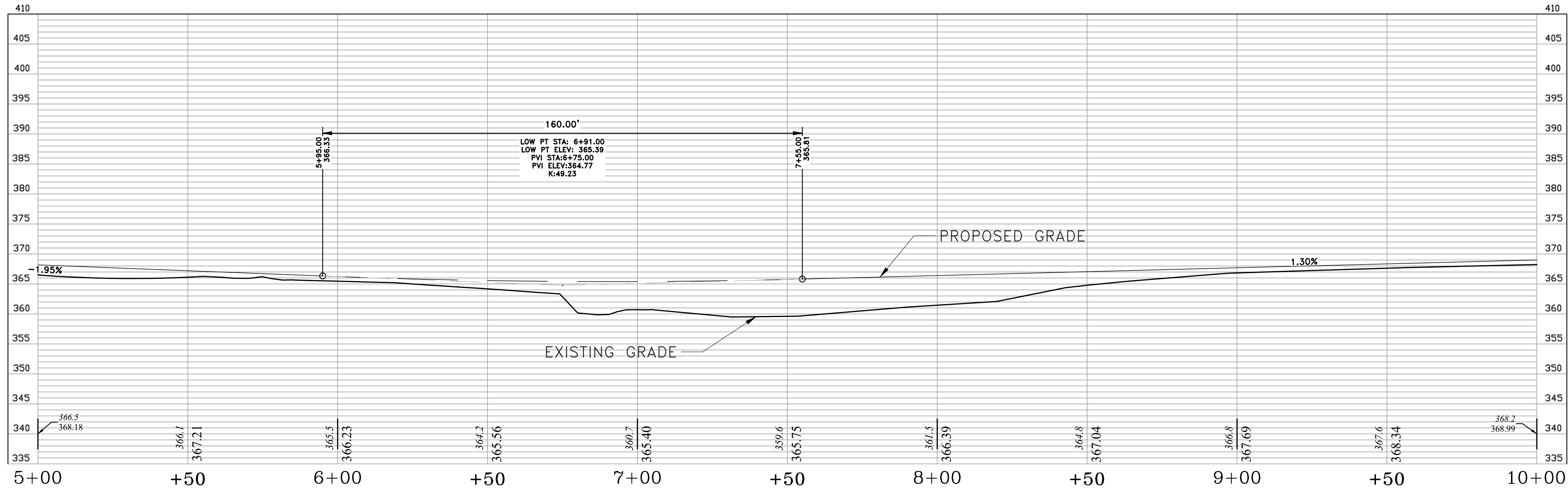

160.00'
 LOW PT STA: 6+91.00
 LOW PT ELEV: 365.39
 PVI STA: 6+75.00
 PVI ELEV: 364.77
 K: 49.23

REVISIONS	DATE

CITY OF LITTLE ROCK, ARKANSAS
 061803 BOWMAN RD. IMPVTS. PH. 2
 PROFILE SHEET (4)

DEPARTMENT OF PUBLIC WORKS
 CIVIL ENGINEERING
 701 W. MARKHAM
 LITTLE ROCK, ARKANSAS 72201

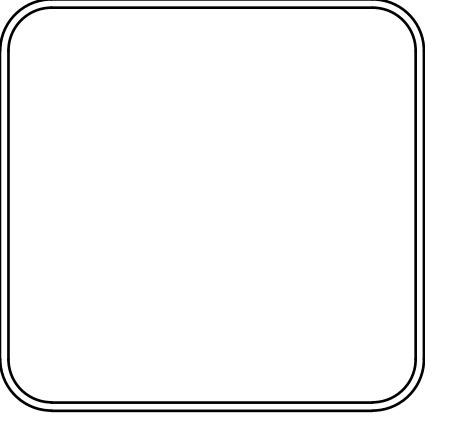

DRAWN BY	CEW
DESIGNED	CEW
CHECKED	RBD
DATE	FEBRUARY, 2024
SCALE	1"=20'
PROJECT NO.	CLR #061803
SHEET NO.	C7

30% SUBMITTAL

REVISIONS	DATE

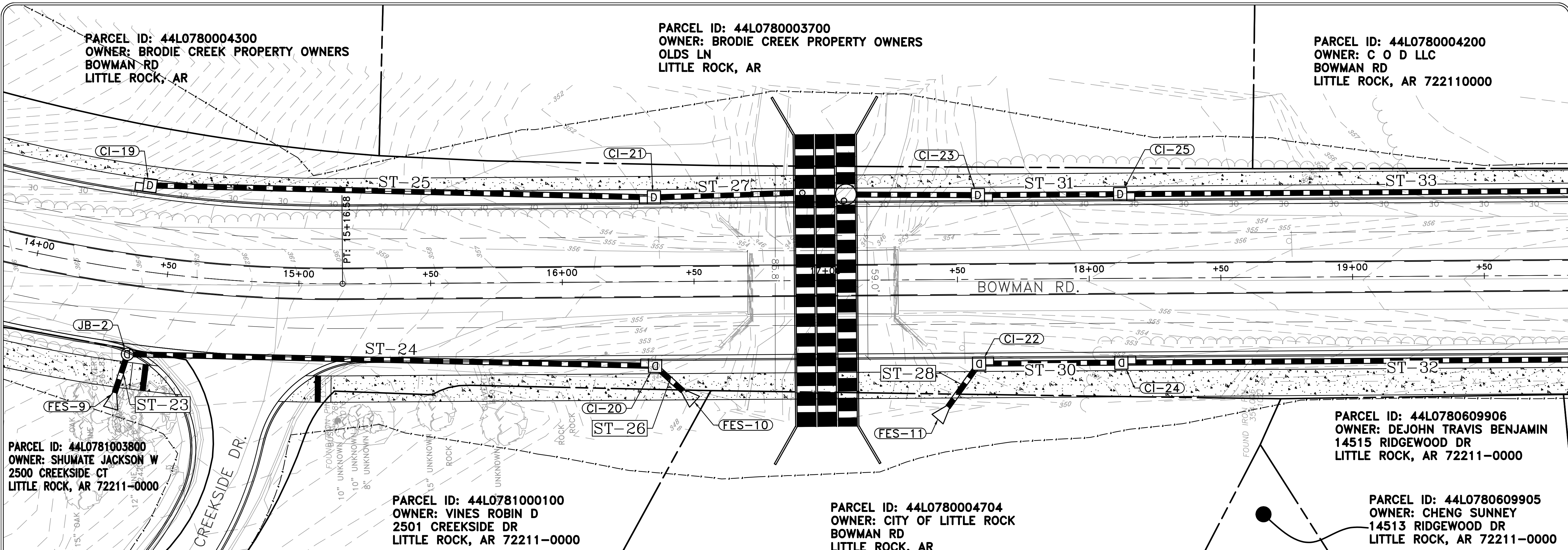

PARCEL ID: 44L0780004300
 OWNER: BRODIE CREEK PROPERTY OWNERS
 BOWMAN RD
 LITTLE ROCK, AR

PARCEL ID: 44L0780003700
 OWNER: BRODIE CREEK PROPERTY OWNERS
 OLDS LN
 LITTLE ROCK, AR

PARCEL ID: 44L0780004200
 OWNER: C O D LLC
 BOWMAN RD
 LITTLE ROCK, AR 722110000

PARCEL ID: 44L0781003800
 OWNER: SHUMATE JACKSON W
 2500 CREEKSIDE CT
 LITTLE ROCK, AR 72211-0000

PARCEL ID: 44L0781000100
 OWNER: VINES ROBIN D
 2501 CREEKSIDE DR
 LITTLE ROCK, AR 72211-0000

PARCEL ID: 44L0780004704
 OWNER: CITY OF LITTLE ROCK
 BOWMAN RD
 LITTLE ROCK, AR

PARCEL ID: 44L0780609906
 OWNER: DEJOHN TRAVIS BENJAMIN
 14515 RIDGEWOOD DR
 LITTLE ROCK, AR 72211-0000

PARCEL ID: 44L0780609905
 OWNER: CHENG SUNNEY
 14513 RIDGEWOOD DR
 LITTLE ROCK, AR 72211-0000

30% SUBMITTAL

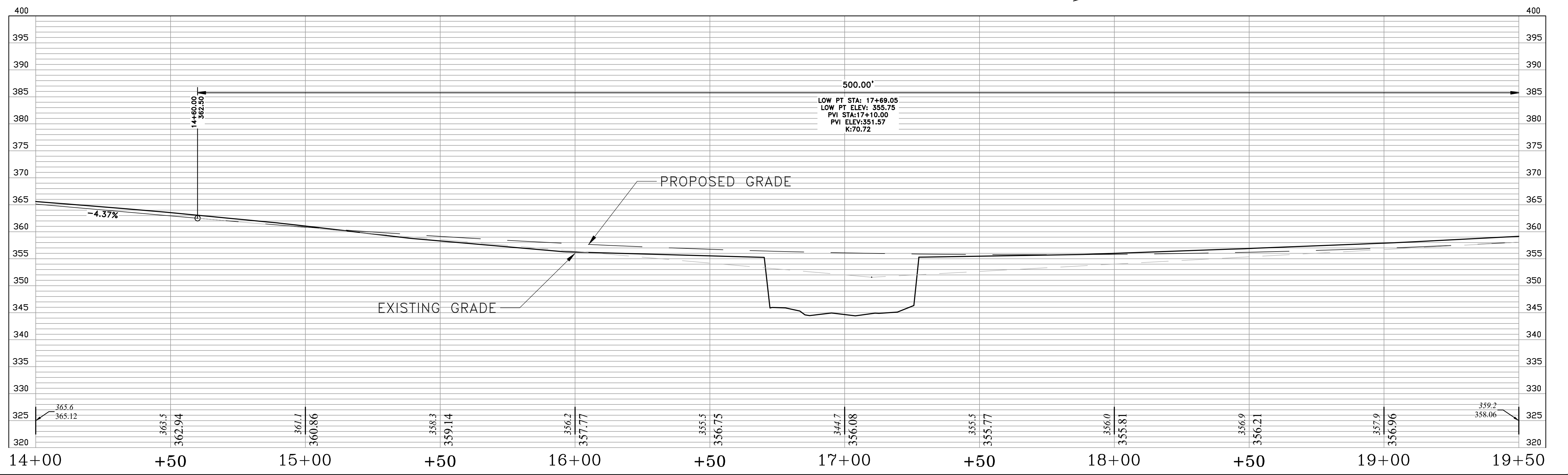
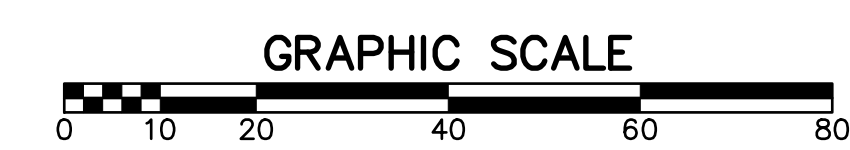
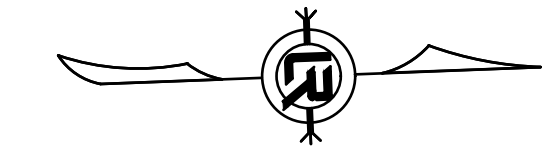

CITY OF LITTLE ROCK, ARKANSAS
 061803 BOWMAN RD. IMPVTS. PH. 2
 PLAN AND PROFILE SHEET (6)

DEPARTMENT OF PUBLIC WORKS
 CIVIL ENGINEERING
 701 W. MARKHAM
 LITTLE ROCK, ARKANSAS 72201

DRAWN BY
 CEW
 DESIGNED
 CEW
 CHECKED
 RBD
 DATE
 FEBRUARY, 2024
 SCALE
 1"=20'
 PROJECT NO.
 CLR #061803
 SHEET NO.
 C9

PARCEL ID: 44L0780004200
 OWNER: C O D LLC
 BOWMAN RD
 LITTLE ROCK, AR 722110000

PARCEL ID: 44L0780002700
 OWNER: CHILDS JOHN C III & ANNE V
 2400 BOWMAN RD
 LITTLE ROCK, AR 722110000

PARCEL ID: 44L0780002600
 OWNER: THAI PHONG V
 2302 BOWMAN RD
 LITTLE ROCK, AR
 722110000

PARCEL ID:
 44L0780002500
 OWNER:
 TINNER ERIC F
 2300 BOWMAN RD
 LITTLE ROCK, AR
 722114138

PARCEL ID: 44L0780002300
 OWNER: HOWELL ROBERT LEWIS/OMAN
 CYNTHIA H/LEVINE CLAIRE H
 2224 BOWMAN RD
 LITTLE ROCK, AR 722110000

REVISIONS	DATE

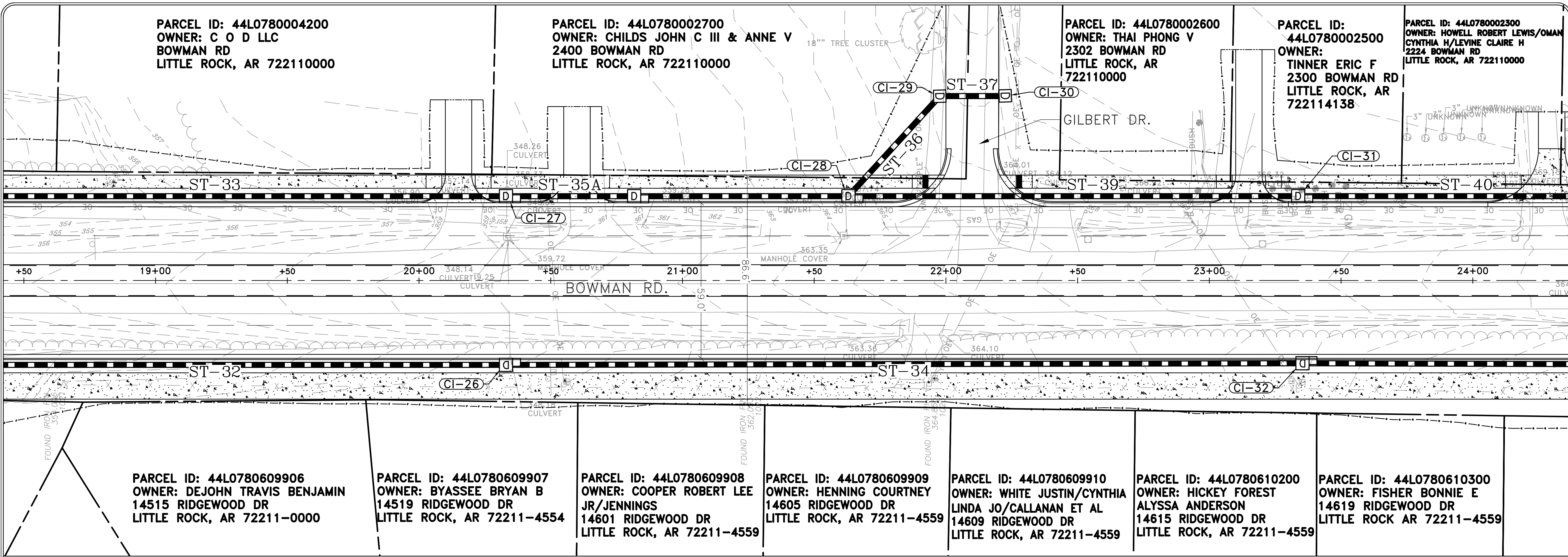

CITY OF LITTLE ROCK, ARKANSAS
 061803 BOWMAN RD. IMPVTS. PH. 2
 PLAN AND PROFILE SHEET (7)

PARCEL ID: 44L0780609906
 OWNER: DEJOHN TRAVIS BENJAMIN
 14515 RIDGEWOOD DR
 LITTLE ROCK, AR 72211-0000

PARCEL ID: 44L0780609907
 OWNER: BYASSEE BRYAN B
 14519 RIDGEWOOD DR
 LITTLE ROCK, AR 72211-4554

PARCEL ID: 44L0780609908
 OWNER: COOPER ROBERT LEE
 JR/JENNINGS
 14601 RIDGEWOOD DR
 LITTLE ROCK, AR 72211-4559

PARCEL ID: 44L0780609909
 OWNER: HENNING COURTNEY
 14605 RIDGEWOOD DR
 LITTLE ROCK, AR 72211-4559

PARCEL ID: 44L0780609910
 OWNER: WHITE JUSTIN/CYNTHIA
 LINDA JO/CALLANAN ET AL
 14609 RIDGEWOOD DR
 LITTLE ROCK, AR 72211-4559

PARCEL ID: 44L0780610200
 OWNER: HICKEY FOREST
 ALYSSA ANDERSON
 14615 RIDGEWOOD DR
 LITTLE ROCK, AR 72211-4559

PARCEL ID: 44L0780610300
 OWNER: FISHER BONNIE E
 14619 RIDGEWOOD DR
 LITTLE ROCK AR 72211-4559

30% SUBMITTAL

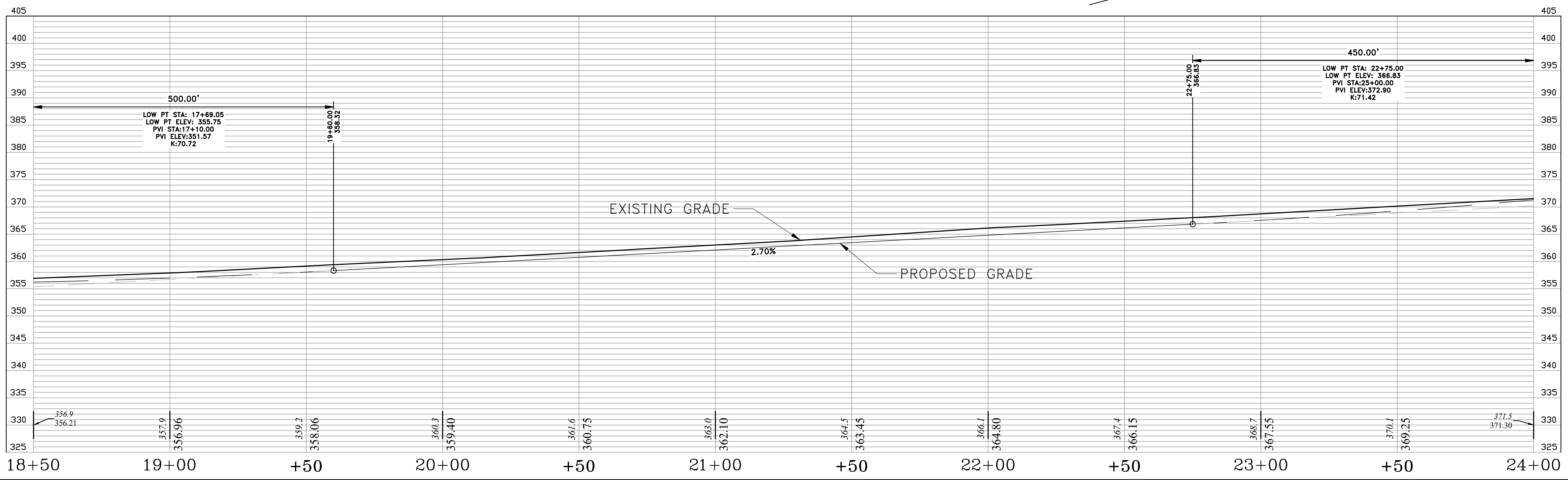
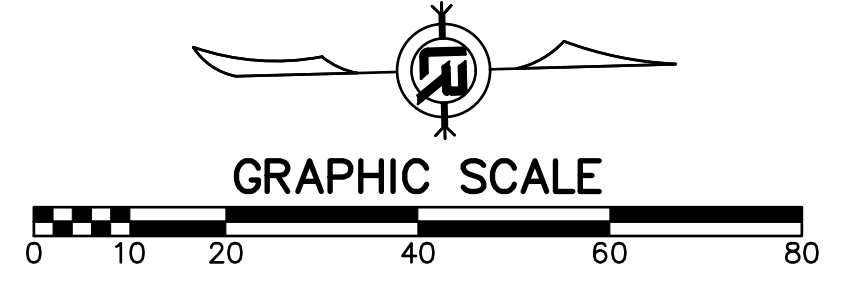

DEPARTMENT OF PUBLIC WORKS
 CIVIL ENGINEERING
 701 W. MARKHAM
 LITTLE ROCK, ARKANSAS 72201

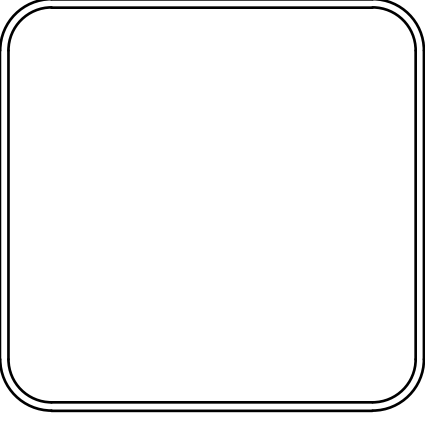

DRAWN BY
 CEW
 DESIGNED
 CEW
 CHECKED
 RBD
 DATE
 FEBRUARY, 2024
 SCALE
 1"=20'
 PROJECT NO.
 CLR #061803
 SHEET NO.
 C10

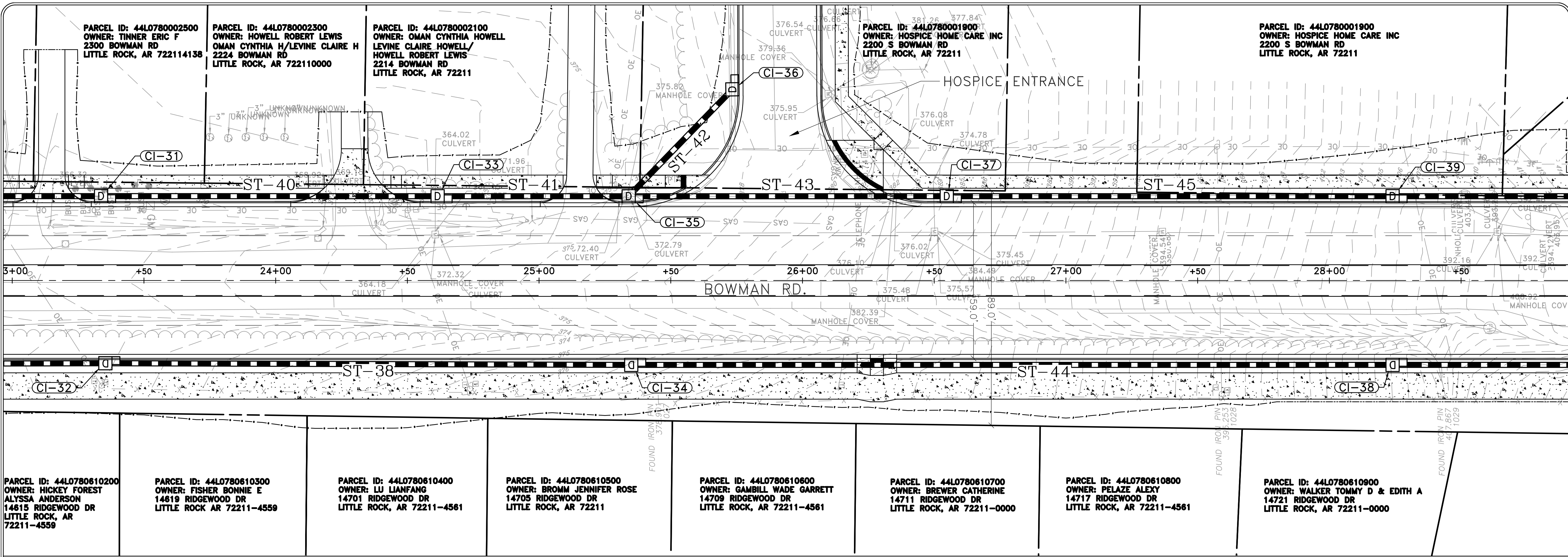

REVISIONS	DATE

CITY OF LITTLE ROCK, ARKANSAS
 061803 BOWMAN RD. IMPVTS. PH. 2
 PLAN AND PROFILE SHEET (8)

DEPARTMENT OF PUBLIC WORKS
 CIVIL ENGINEERING
 701 W. MARKHAM
 LITTLE ROCK, ARKANSAS 72201

30% SUBMITTAL

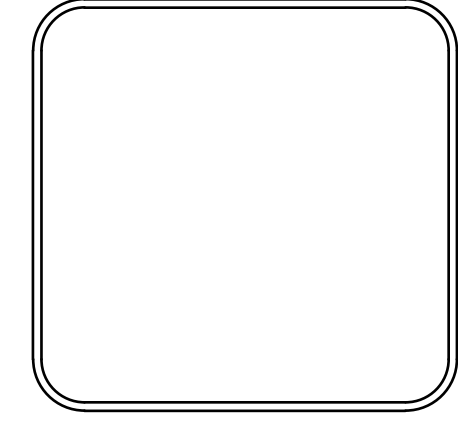
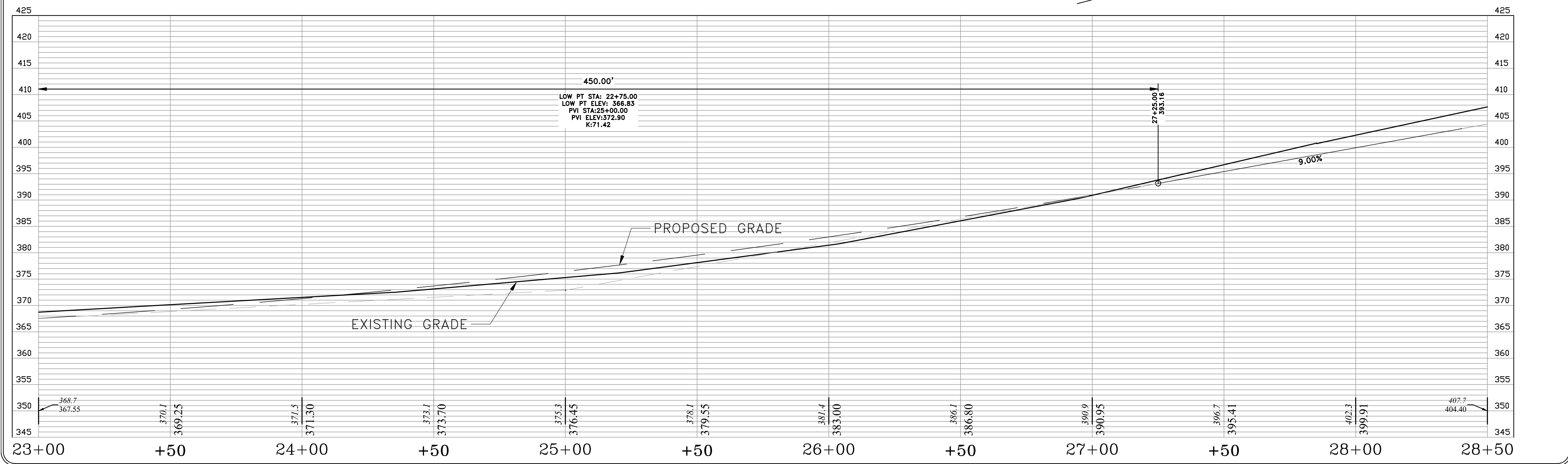
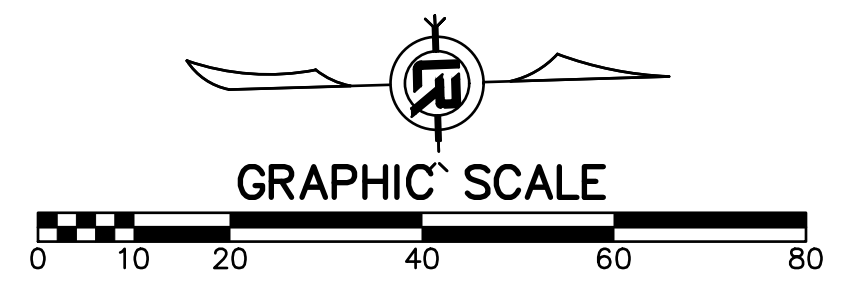

DRAWN BY CEW
DESIGNED CEW
CHECKED RBD
DATE FEBRUARY, 2024
SCALE 1"=20'
PROJECT NO. CLR #061803
SHEET NO. C11

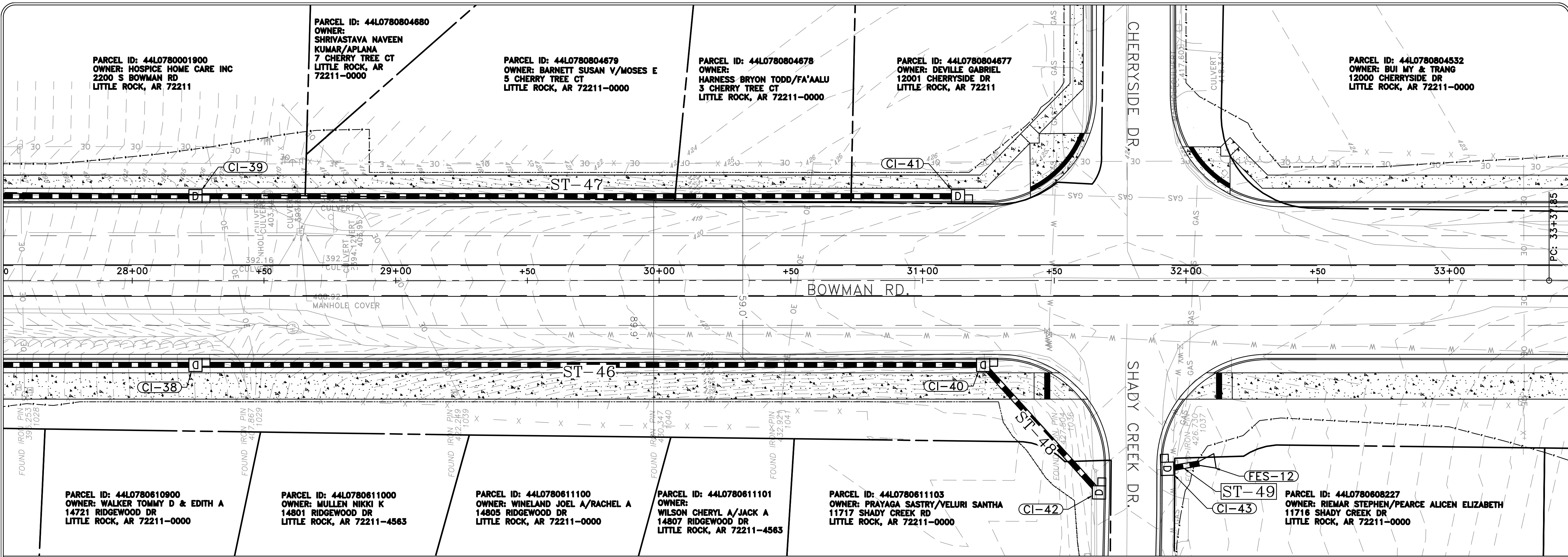

30% SUBMITTAL

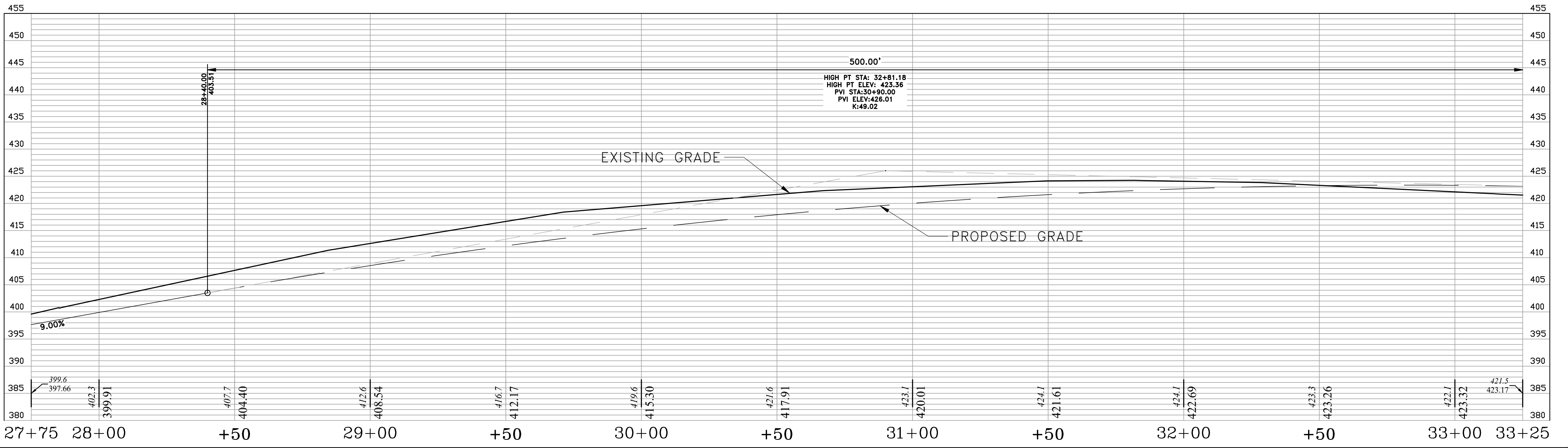
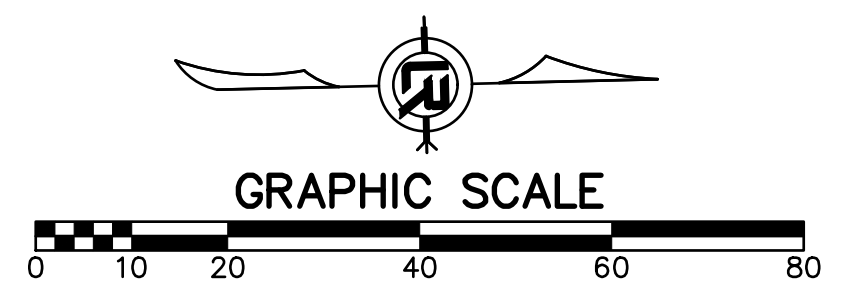

REVISIONS	DATE

CITY OF LITTLE ROCK, ARKANSAS
061803 BOWMAN RD. IMPVTS. PH. 2
PLAN AND PROFILE SHEET (9)

DEPARTMENT OF PUBLIC WORKS
CIVIL ENGINEERING
701 W. MARKHAM
LITTLE ROCK, ARKANSAS 72201

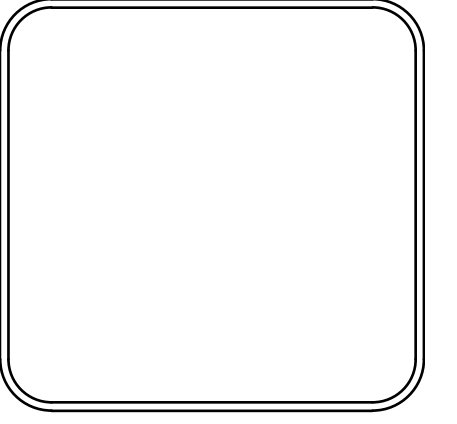

DRAWN BY
CEW
DESIGNED
CEW
CHECKED
RBD
DATE
FEBRUARY, 2024
SCALE
1"=20'
PROJECT NO.
CLR #061803
SHEET NO.
C12

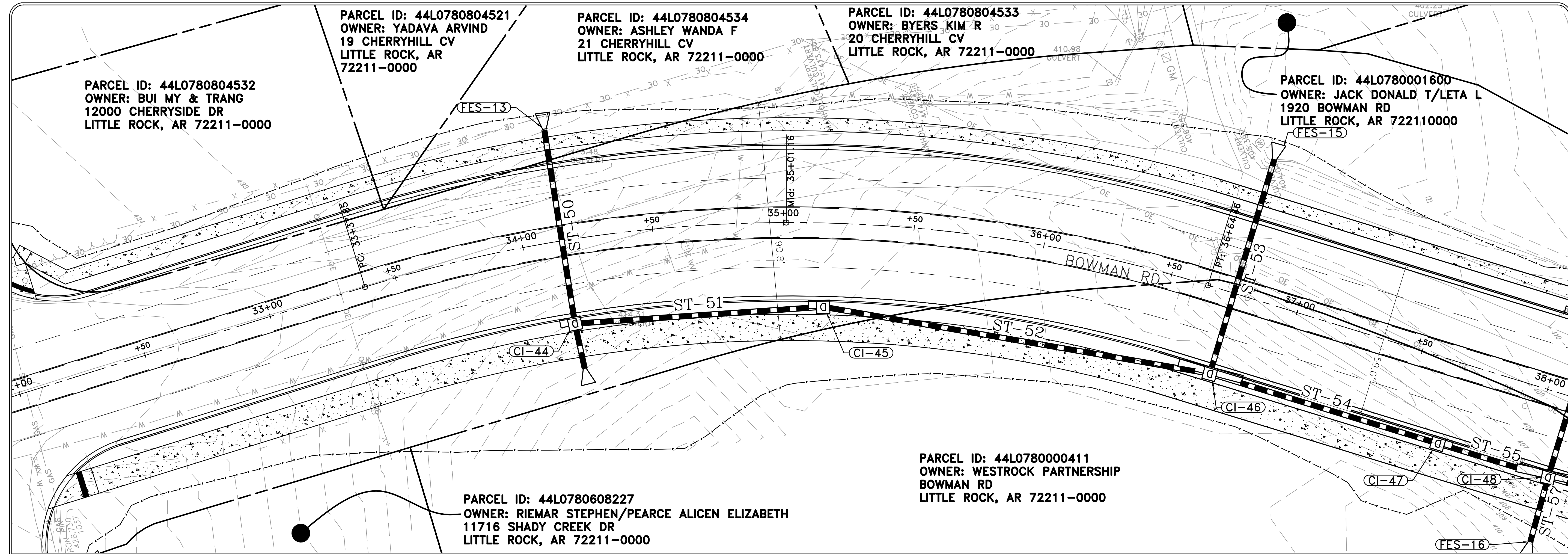

REVISIONS	DATE

CITY OF LITTLE ROCK, ARKANSAS
061803 BOWMAN RD. IMPVTS. PH. 2
PLAN AND PROFILE SHEET (10)

DEPARTMENT OF PUBLIC WORKS
CIVIL ENGINEERING
701 W. MARKHAM
LITTLE ROCK, ARKANSAS 72201

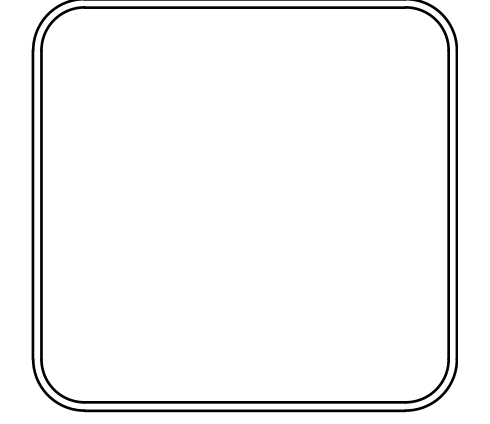

DRAWN BY	CEW
DESIGNED	CEW
CHECKED	RBD
DATE	FEBRUARY, 2024
SCALE	1"=20'
PROJECT NO.	CLR #061803
SHEET NO.	C13

30% SUBMITTAL

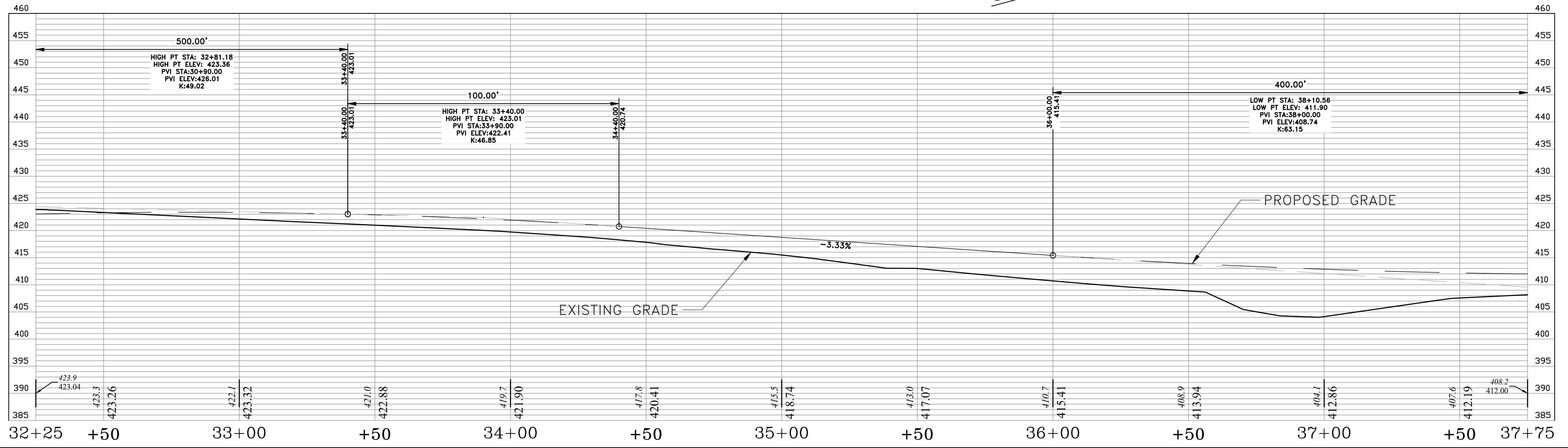
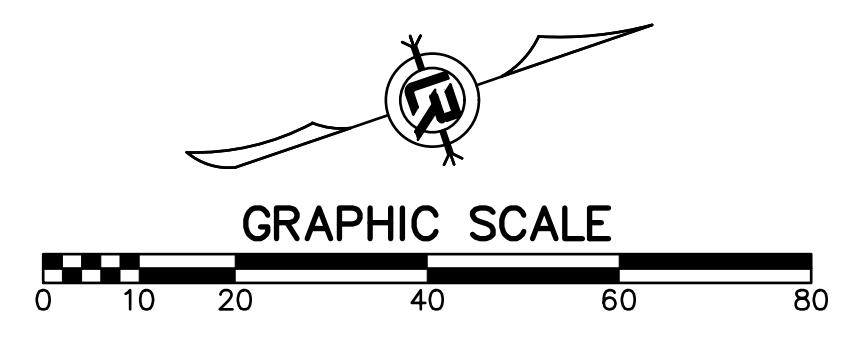

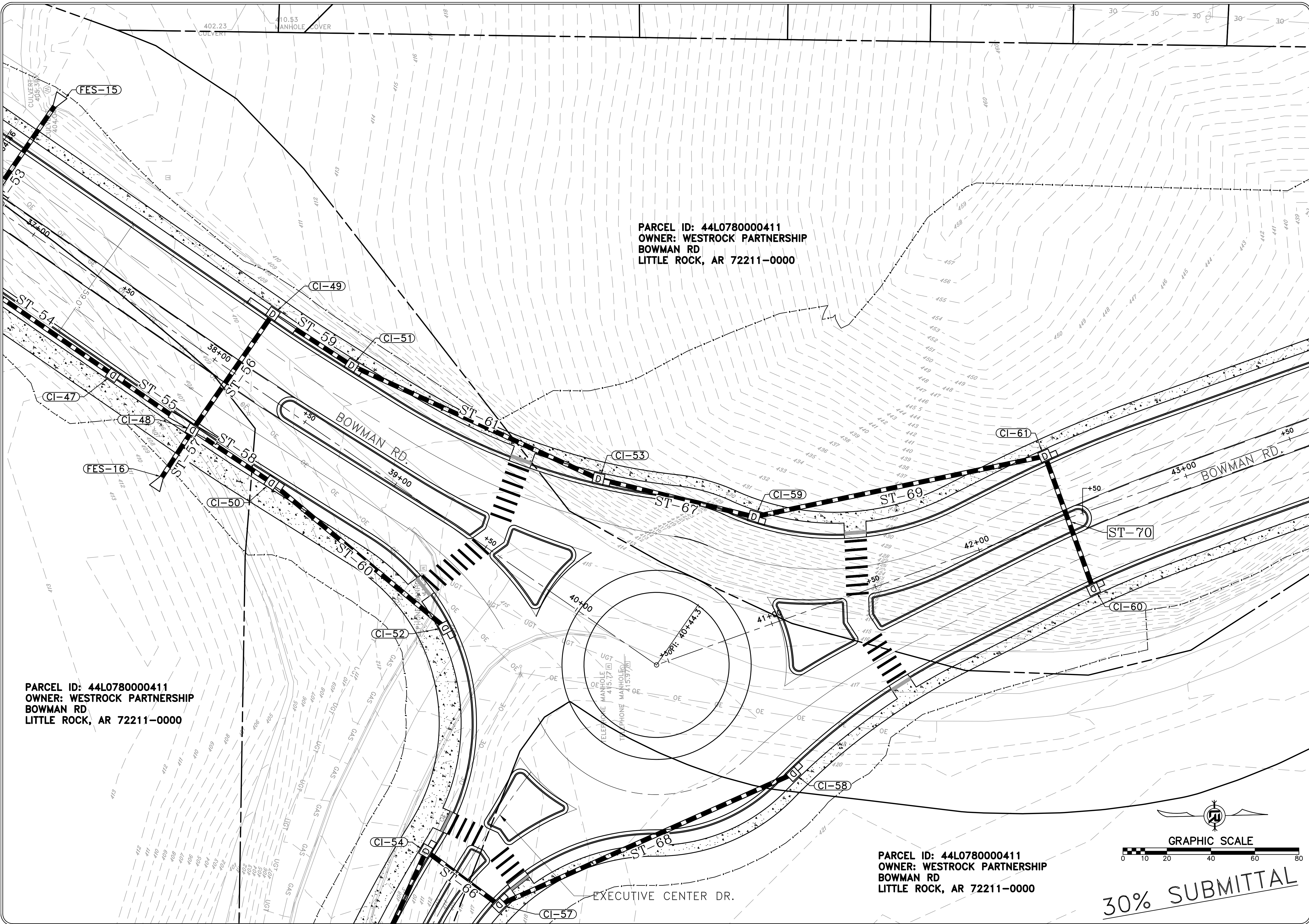

REVISIONS	DATE

CITY OF LITTLE ROCK, ARKANSAS
 061803 BOWMAN RD. IMPVTS. PH. 2
 PLAN SHEET (11)

DEPARTMENT OF PUBLIC WORKS
 CIVIL ENGINEERING
 701 W. MARKHAM
 LITTLE ROCK, ARKANSAS 72201

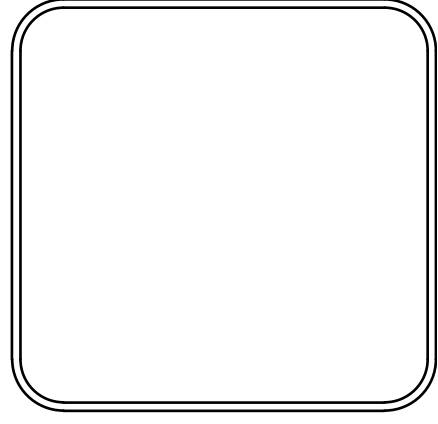

DRAWN BY CEW
DESIGNED CEW
CHECKED RBD
DATE FEBRUARY, 2024
SCALE 1"=20'
PROJECT NO. CLR #061803
SHEET NO. C14

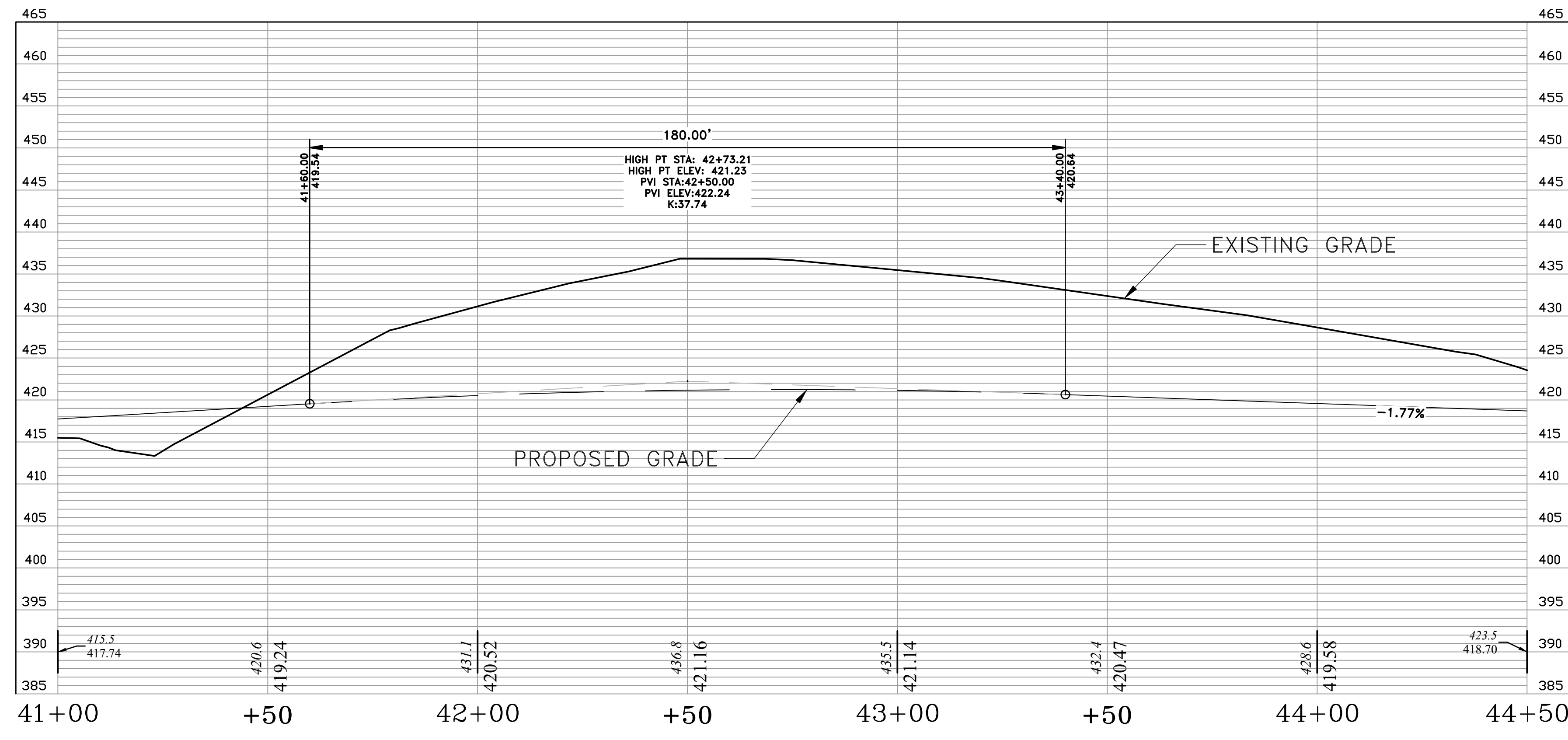
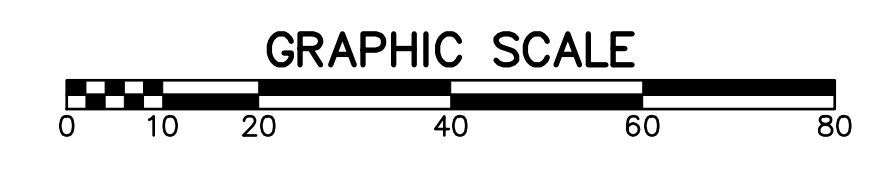
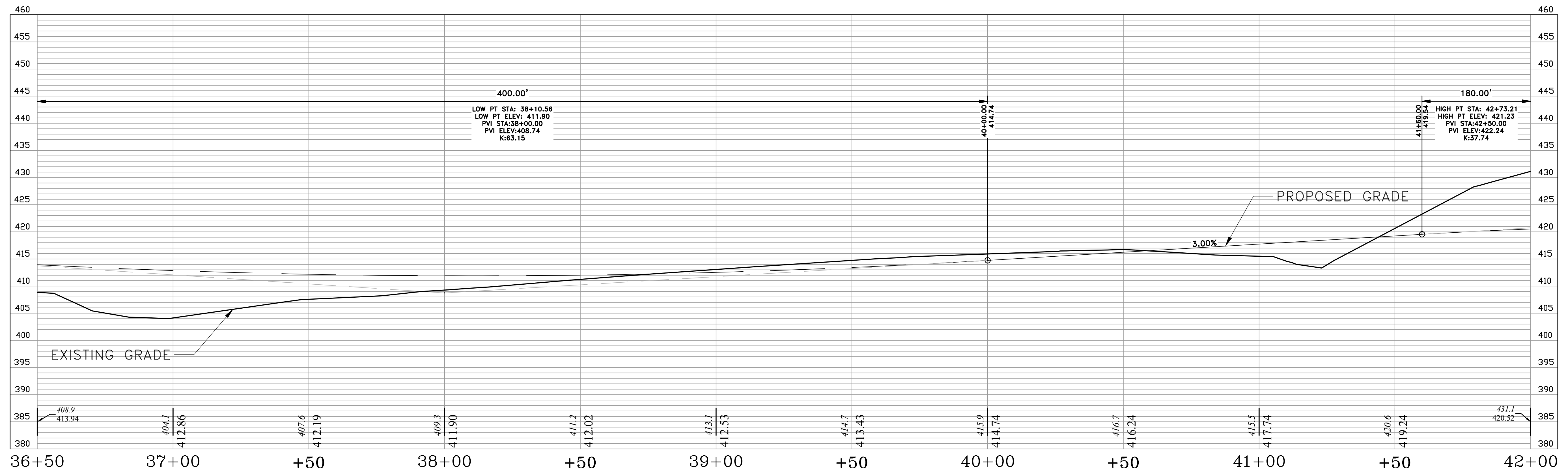

30% SUBMITTAL

REVISIONS	DATE

CITY OF LITTLE ROCK, ARKANSAS
061803 BOWMAN RD. IMPVTS. PH. 2
PROFILE SHEET (12)

DEPARTMENT OF PUBLIC WORKS
CIVIL ENGINEERING
701 W. MARKHAM
LITTLE ROCK, ARKANSAS 72201

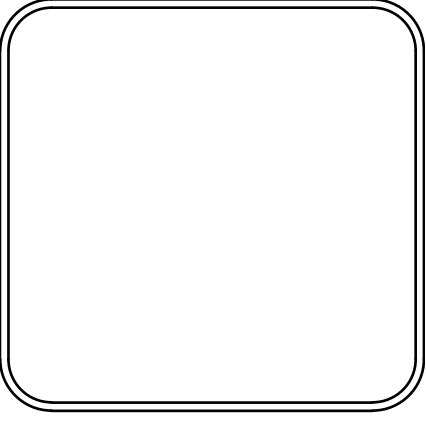

DRAWN BY CEW
DESIGNED CEW
CHECKED RBD
DATE FEBRUARY, 2024
SCALE 1"=20'
PROJECT NO. CLR #061803
SHEET NO. C15

PARCEL ID: 44L0780000411
 OWNER: WESTROCK PARTNERSHIP
 BOWMAN RD
 LITTLE ROCK, AR 72211-0000

CHERRY LAUREL DR.
 (PHASE I)

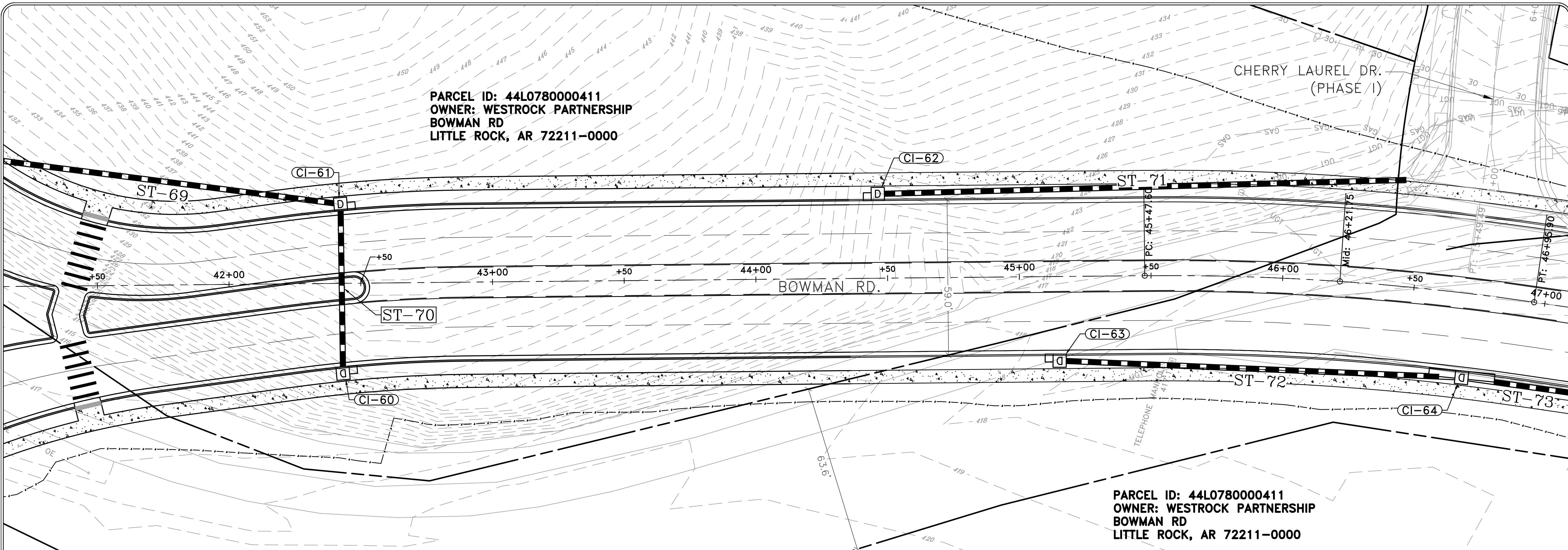

PARCEL ID: 44L0780000411
 OWNER: WESTROCK PARTNERSHIP
 BOWMAN RD
 LITTLE ROCK, AR 72211-0000

30% SUBMITTAL

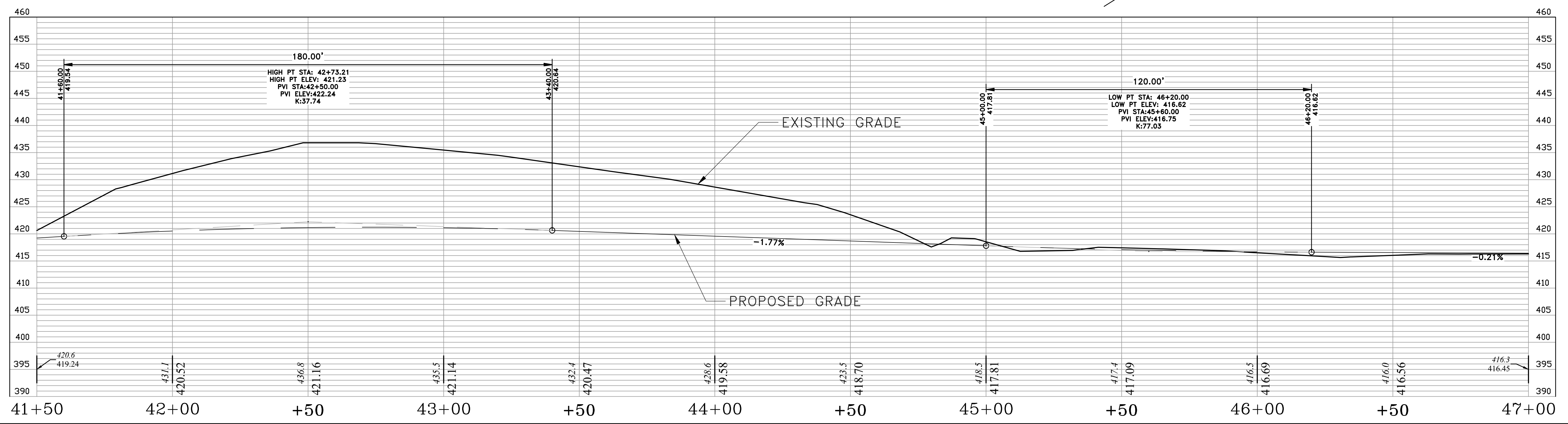
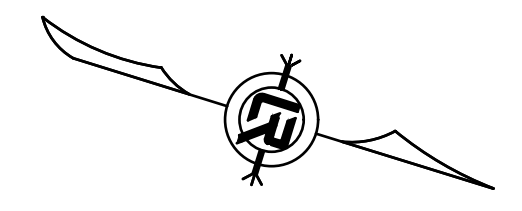
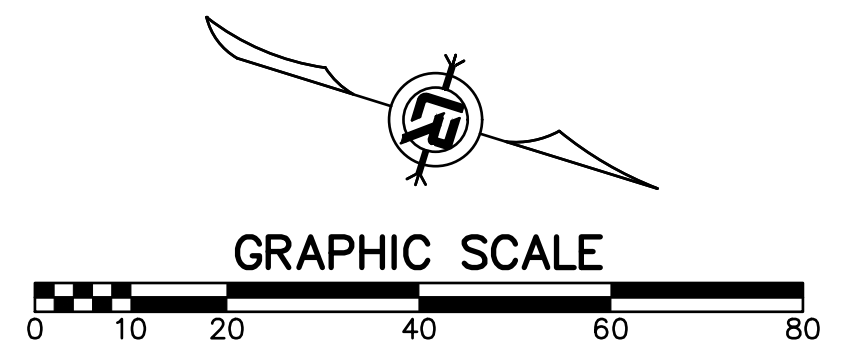

REVISIONS	DATE

CITY OF LITTLE ROCK, ARKANSAS
 061803 BOWMAN RD. IMPVTS. PH. 2
 PLAN AND PROFILE SHEET (13)

DEPARTMENT OF PUBLIC WORKS
 CIVIL ENGINEERING
 701 W. MARKHAM
 LITTLE ROCK, ARKANSAS 72201

DRAWN BY
 CEW
 DESIGNED
 CEW
 CHECKED
 RBD
 DATE
 FEBRUARY, 2024
 SCALE
 1"=20'
 PROJECT NO.
 CLR #061803
 SHEET NO.
C16

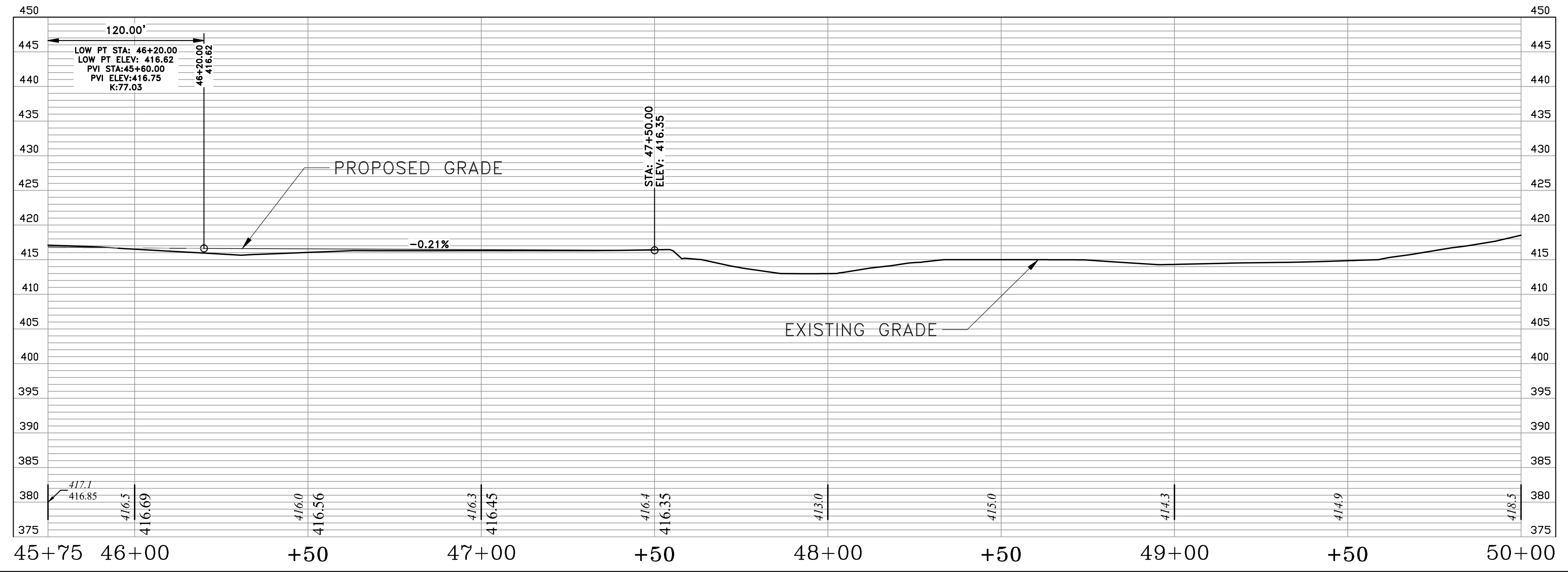
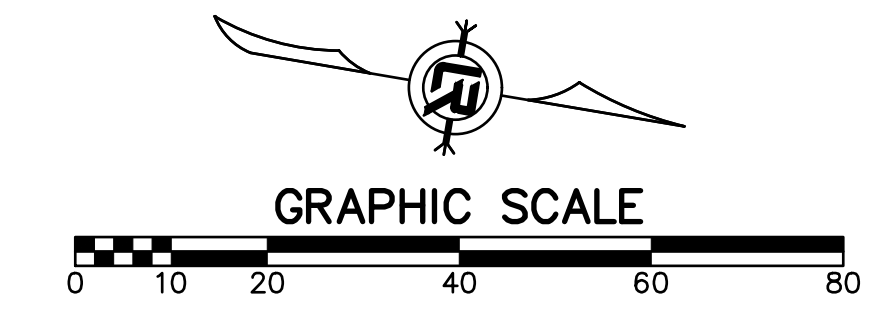
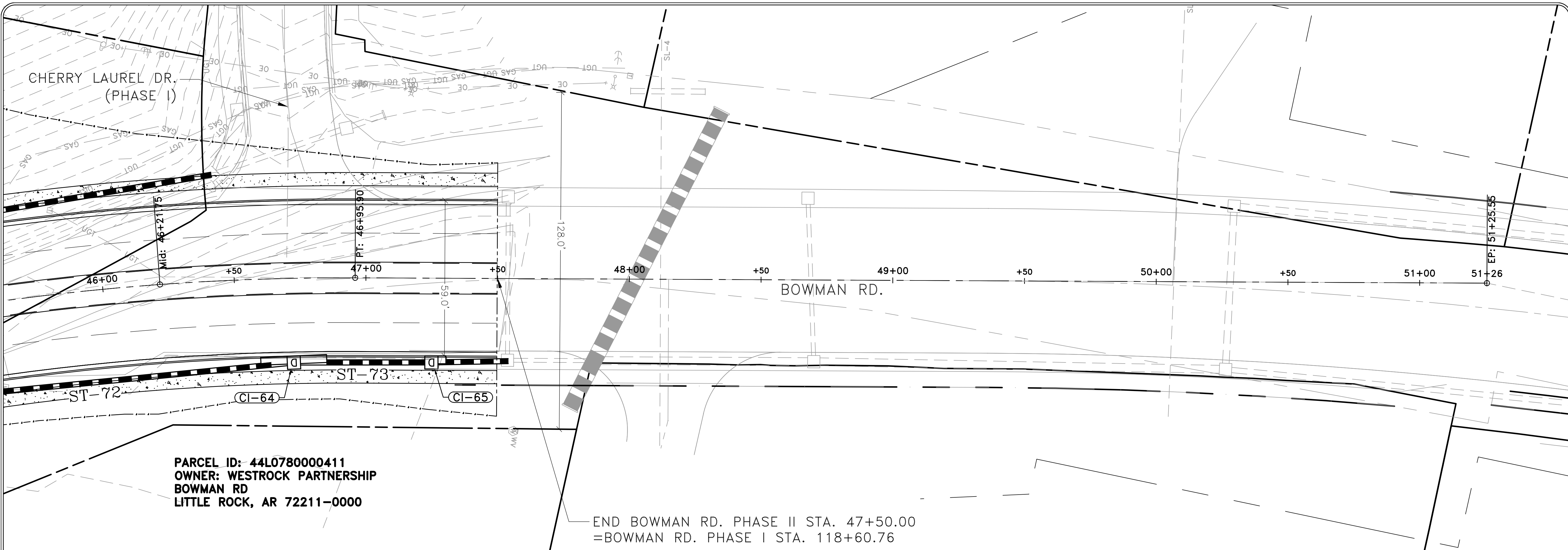

30% SUBMITTAL

REVISIONS	DATE

CITY OF LITTLE ROCK, ARKANSAS
061803 BOWMAN RD. IMPVTS. PH. 2
PLAN AND PROFILE SHEET (14)

DEPARTMENT OF PUBLIC WORKS
CIVIL ENGINEERING
701 W. MARKHAM
LITTLE ROCK, ARKANSAS 72201

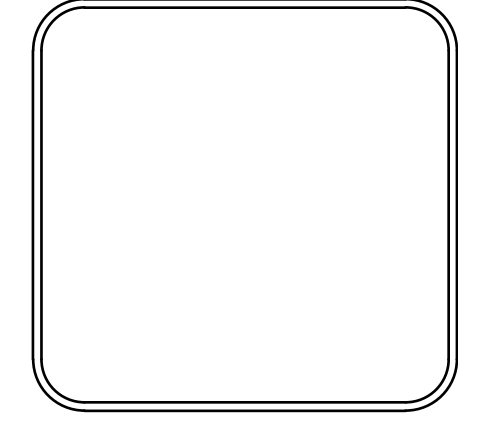

DRAWN BY CEW
DESIGNED CEW
CHECKED RBD
DATE FEBRUARY, 2024
SCALE 1"=20'
PROJECT NO. CLR #061803
SHEET NO. C17