

REVISIONS	DATE

CITY OF LITTLE ROCK, ARKANSAS
BELLA ROSA DRIVE BRIDGE IMPROVEMENTS
PLAN AND PROFILE

DEPARTMENT OF PUBLIC WORKS
 CIVIL ENGINEERING
 701 W. MARKHAM
 LITTLE ROCK, ARKANSAS 72201

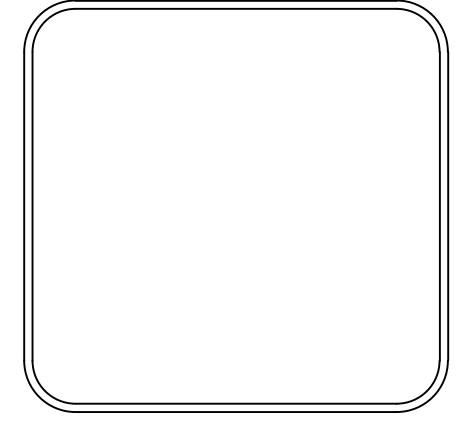

DRAWN BY
 CKS
DESIGNED
 JJG
CHECKED
 JJG
DATE
 12/22/2023
SCALE
 1"=20'
PROJECT NO.
 05-17-ST-223B
SHEET NO.
 C1

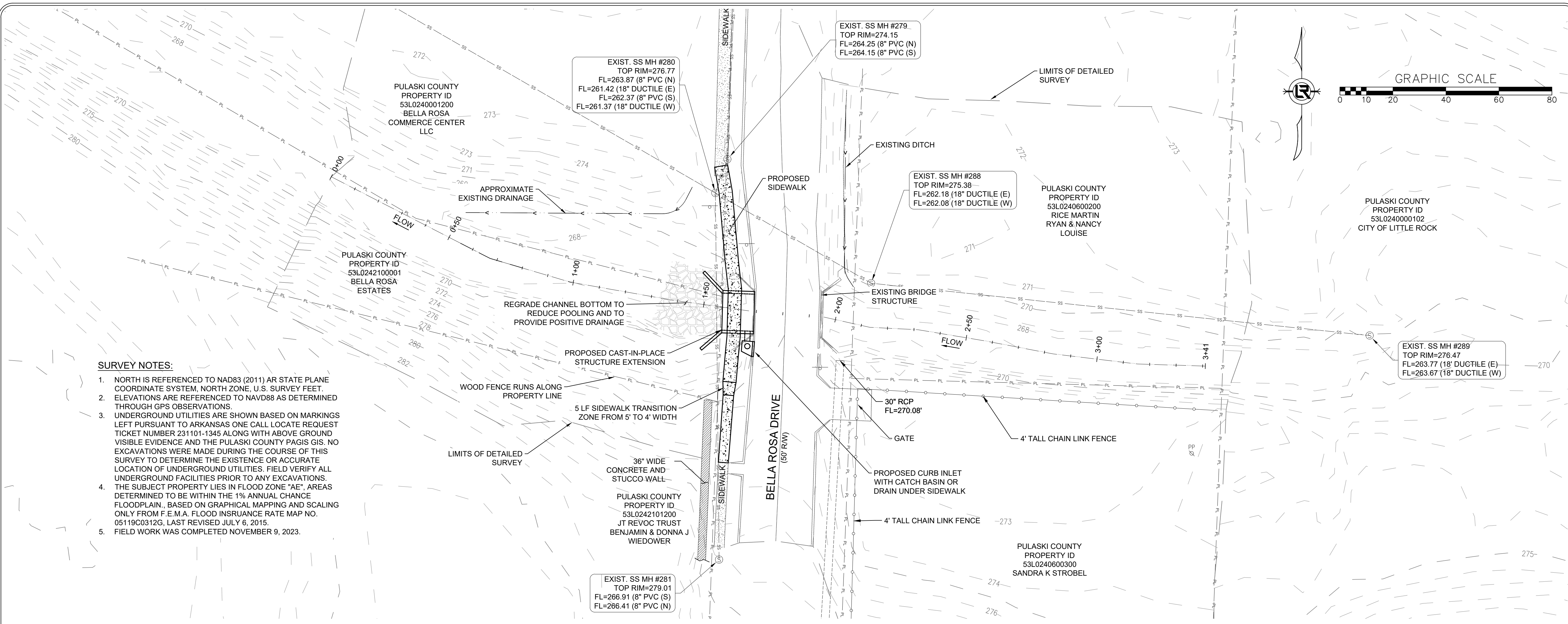

- SURVEY NOTES:**
- NORTH IS REFERENCED TO NAD83 (2011) AR STATE PLANE COORDINATE SYSTEM, NORTH ZONE, U.S. SURVEY FEET. ELEVATIONS ARE REFERENCED TO NAVD88 AS DETERMINED THROUGH GPS OBSERVATIONS.
 - UNDERGROUND UTILITIES ARE SHOWN BASED ON MARKINGS LEFT PURSUANT TO ARKANSAS ONE CALL LOCATE REQUEST TICKET NUMBER 231101-1345 ALONG WITH ABOVE GROUND VISIBLE EVIDENCE AND THE PULASKI COUNTY PAGIS GIS. NO EXCAVATIONS WERE MADE DURING THE COURSE OF THIS SURVEY TO DETERMINE THE EXISTENCE OR ACCURATE LOCATION OF UNDERGROUND UTILITIES. FIELD VERIFY ALL UNDERGROUND FACILITIES PRIOR TO ANY EXCAVATIONS.
 - THE SUBJECT PROPERTY LIES IN FLOOD ZONE "AE", AREAS DETERMINED TO BE WITHIN THE 1% ANNUAL CHANCE FLOODPLAIN, BASED ON GRAPHICAL MAPPING AND SCALING ONLY FROM F.E.M.A. FLOOD INSURANCE RATE MAP NO. 05119C0312G, LAST REVISED JULY 6, 2015.
 - FIELD WORK WAS COMPLETED NOVEMBER 9, 2023.

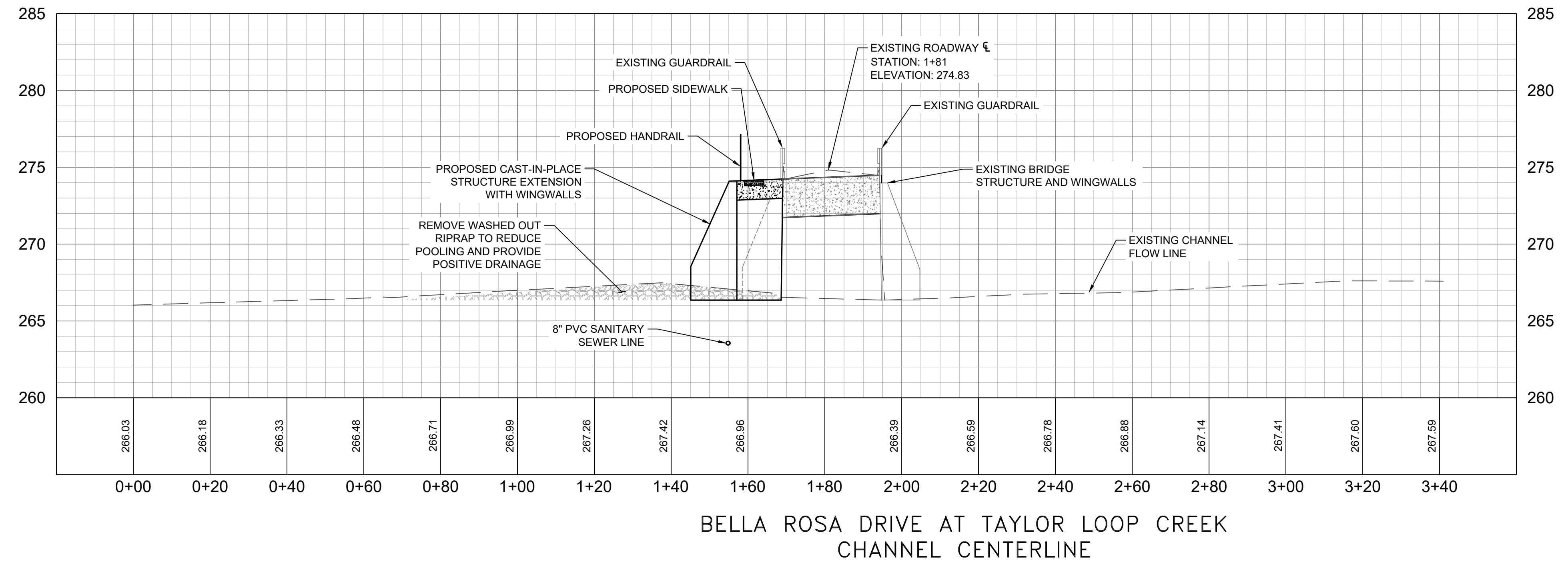

1
 1 1
PROFILE
 H: 1" = 20'
 V: 1" = 5'

15% SUBMITTAL