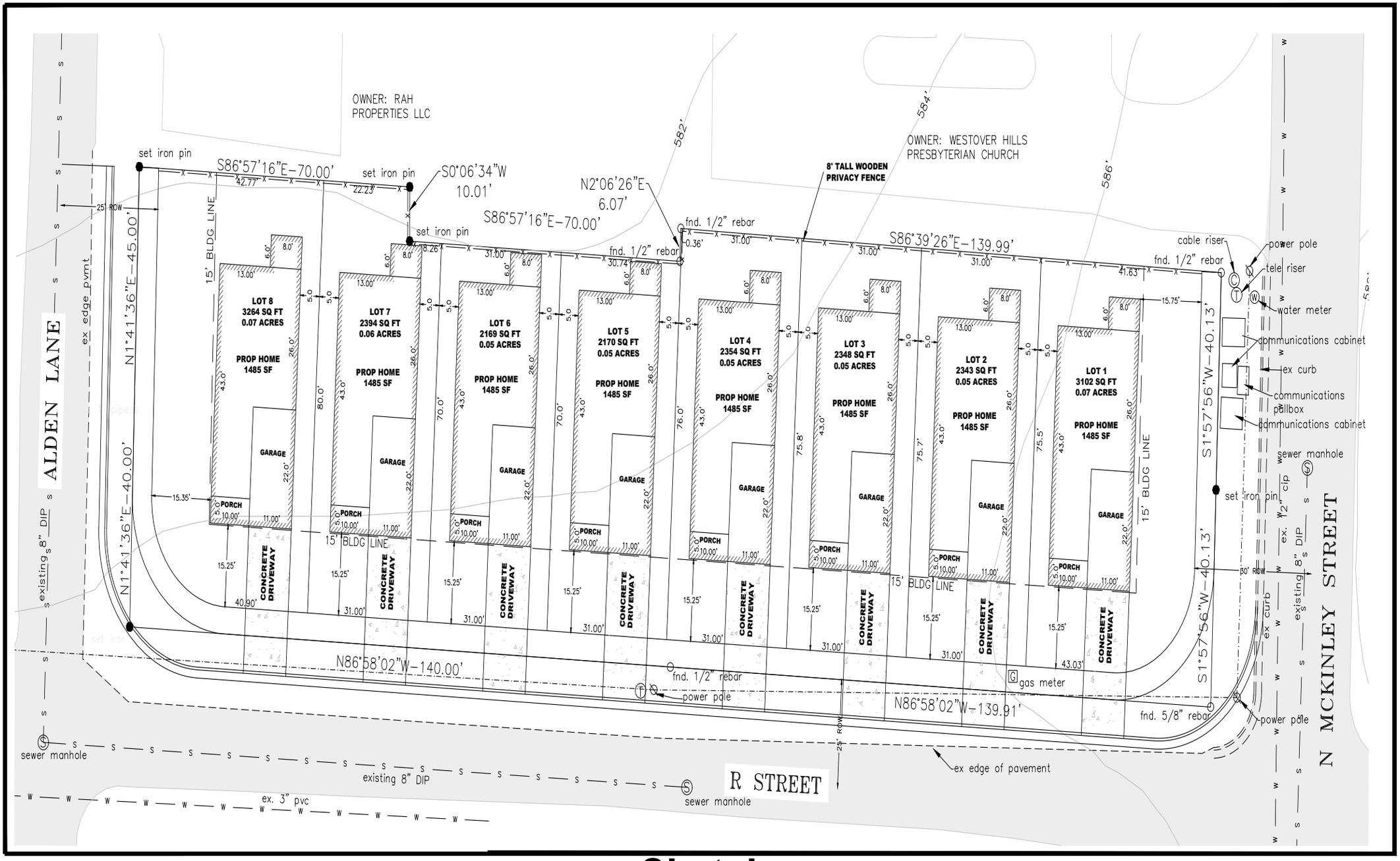

Sketch

City of Little Rock Planning & Development

Case No: Z-9683

Name: Jennifer Adkins Addition

Location: North side of "R" Street (6400 block)

Title: PRD

N