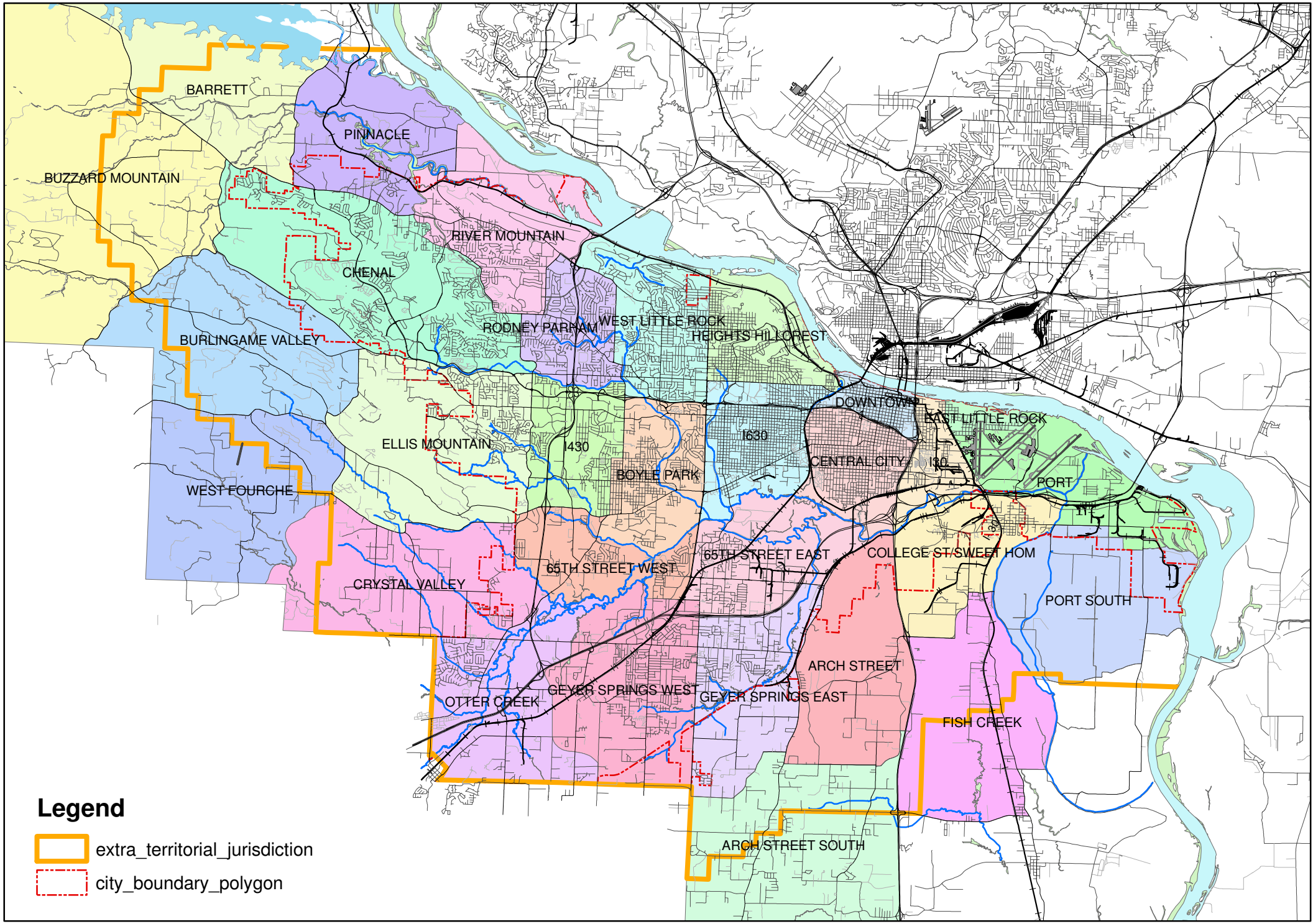

Planning Districts

N